Edmonton Bulletin

AN INDEPENDENT NEWSPAPER IN PUBLIC SERVICE

51ST YEAR—VOL. XXX, NO. 38 | EDMONTON, ALBERTA—WEDNESDAY, JANUARY 21, 1931 | ★★ | FIVE CENTS

Dial 26121—The Bulletin
Alberta's Best Want
Ad. Medium

GARDINER SUCCEEDS H. W. WOOD

More Arrests May Follow "Job Ring" Probe

BRITAIN'S LABOR GOVERNMENT DEFEATED

Today

Niagara To Go
The Wiser Way
Tough On the Tigers
Death Not So Bad

—By Arthur Brisbane—
(Copyright, 1931)

BETWEEN Saturday night's darkness and Sunday morning's daylight thousands of tons of rock fell from the top of Niagara Falls on the American side.

Brisbane

Thus Niagara's cliff travels gradually upstream and in a few million years cliff and cataract will have disappeared. But long before that happens men will have harnessed the tides, the earth's internal heat, the sun's, perhaps, releasing also the inconceivable force locked up in the atom.

Those men of A. D. 10,000,000 will talk of days when men took their puny power from waterfalls, as we talk of early agriculturists that harnessed their old wives to the plow, while the young, newest wife held the plow handles, guiding a sharp stick hardened in the fire.

✣ ✣ ✣

DR. BLAISDELL, expert in skin diseases, says we ought to stop shaking hands and adopt the ancient Roman method of salutation, grasping friends by the arm. Next to indiscriminate kissing, and

Continued on Page Five

SUIT FACES HUSBAND OF NANCY MILLER

Former Maharajah Alleged to Have Imprisoned Two Women in Palace

Associated Press Cable

BOMBAY, India, Jan. 21.—Two new faces in the gallery of women whose life courses have crossed with that of the former Maharajah of Indore were revealed in a suit for $80,000 damages filed here against the former Maharajah today.

Charges that she and her daughter were imprisoned for 11 years in the former Maharajah's palace at Indore are made in the action by the plaintiff, Mrs. Sowkaibai Pandarinath Rajpurkar, widely-known India operatic singer.

It is the singer's charge that Sir Tukoji Rao Holkar, who married Nancy Miller of Seattle three years ago, and whose previous love affair with the beautiful Mumtaz Begum, Mohammedan dancer, cost him his throne, not only wrongfully restrained her and her daughter but seized her furniture, jewelry and other property in Bombay.

Her petition relates that she and her daughter lived with Shrimsm Tatyasheb Holkar, a cousin of the former Maharajah in Bombay in 1916 In October of that year Sir Tukoji

Continued on Page Two

Wright Triumphs At Tennis Meet

Canadian Press

MONTREAL, Que., Jan. 21.—In the first round of the Canadian indoor tennis championships here today, Eddie Jacobs of Pittsburgh, Pa., defeated J. G. Wayland, Montreal, 6-0, 6-0 Allan McMartin, Montreal, won from D. F. Niles, Boston, 6-3, 6-2, and Dr. Jack Wright, Montreal, member of Canada's Davis Cup team, was at the top of his form to eliminate George D. Key, of Harvard University, 6-0, 6-2.

The Weather

Local Forecast

MILD

Mild

Highest temperature reading yesterday 35.

Official low at 5.25 a.m. Wednesday, 26.

Hourly temperature readings commencing midnight Tuesday — 12 p.m., 30; 1 a.m., 29; 2 a.m. 28; 3 a.m., 26; 4 a.m., 28; 5 a.m., 27; 6 a.m., 26; 7 a.m., 27; 8 a.m., 25; 9 a.m., 20.

Barometric pressure, 27.43, steady.
Sunrise Thursday, 8.29; sets 5.03.

	Weather	Temperature High y't'd'y	Low t'd'y	Rain past 24 h
Victoria	cloudy	50	40	—
Kamloops	clear	38	22	—
Grand Forks	cloudy	29	16	—
Edmonton	clear	44	26	—
Calgary	clear	44	20	—
Medicine Hat	cloudy	50	24	—
Battleford	cloudy	18	4	—
Saskatoon	clear	24	8	—
Regina	cloudy	24	5	—
Minnedosa	clear	6	0	—
Winnipeg	clear	-8	-10	—
Toronto	fair	32	18	—
Montreal	snow	20	10	.08
St. John	clear	40	16	—
White River	clear	6	-34	.02
Vancouver	cloudy	53	35	—
Penticton	cloudy	33	26	—
Nelson	snow	30	21	—
Banff	fair	32	14	—
Lethbridge	cloudy	44	35	—
Swift Current	cloudy	44	24	—
Prince Albert	cloudy	8	6	—
Moose Jaw	fair	29	22	—
Qu'Appelle	fair	14	6	—
The Pas	clear	-6	-8	—
Port Arthur	clear	8	-18	—
Ottawa	snow	24	8	.04
Quebec	cloudy	20	2	.24
Halifax	fair	38	24	—

NORTHERN WEATHER

Hudson Hope, cloudy, N.E. wind .... zero
Fort St. John, cloudy, calm 4b
Taylor, cloudy, calm 3b
Pouce Coupe, cloudy, calm .... zero
Beaver Lodge, cloudy, calm 10a
Grande Prairie, cloudy, N.W. wind 5a
Spirit River, cloudy, calm 14a
Fairview, cloudy, snowing, calm .... zero
Peace River, cloudy, calm .... zero
Keg River, clear, W. wind 4b
Notikewin, pt. cloudy, calm 2b
Fort Vermilion, cloudy, calm 10b
Grouard, cloudy, N.W. wind 4b
Slave Lake, snowing, N.W. wind 10a
Mirror Landing, snowing, calm 10a
McMurray, snowing, light N.W. wind .... zero
House River, cloudy, light N.W. wind 4a
Pelican, cloudy, N.W. wind 5a
Calling River, snowing N.W. wind 4a
Lac La Biche, cloudy, N.W. wind 6a
Plamondon, cloudy, light N.W. wind 3a
Athabasca, light, snow, N. wind 12a

The weather continues fair throughout the west and it has been cold in Manitoba and comparatively mild further west, pressure is increasing in the far north.

FORECASTS

Western provinces—Mostly fair and somewhat colder tonight and on Thursday.

Further Scandal Revealed

Charge 100 Men Paid From $400 to $500 Each to Gov't. Servants

Canadian Press

OTTAWA, Ont., Jan. 21.—With the police investigation shifted to Montreal additional arrests are expected shortly in connection with alleged frauds in examinations held by the civil service commission. Two Ottawa government employees, Leo Bouchard and Lionel Chartrand, are out under $5,000 bail each on charges of conspiracy, it being alleged they were members of a "job ring" that bargained for civil service positions.

Royal Canadian Mounted Police officers, who are conducting the probe, charge Chartrand was one of several agents who worked under the direction of Bouchard. They are searching Montreal for others. J. Emile Tremblay, civil service commissioner for Quebec, announced he possessed 20

Continued on Page Two

Motorist Gets 4 Summonses In 5 Minutes

Associated Press

NEW YORK, Jan. 21.—Vincent Scappaticio get four traffic summonses in five minutes, which is par for Canal street.

He blew his horn in a traffic jam and a policeman gave him a card for making unnecessary noise. Then the cop noticed he hadn't a tail light and gave him a summons for that.

Three persons were crowded into the front seat with Vincent, and the officer opined that was reckless driving.

"But I'm standing still!" exclaimed the summoned man.

"Oh, and incidentally," responded the officer, "the way you stopped made me think your brakes must be defective."

Scappaticio elected to stand trial February 3.

VISIBLE WHEAT SUPPLY LOWER

Decreased by More Than 6,000,000 Bushels in Two Weeks

Canadian Press

WINNIPEG, Man., Jan. 21.—The visible supply of Canadian wheat has decreased by more than 6,000,000 bushels in the last two weeks, says a report on grain movement issued Tuesday by E. A. Ursell, statistician to the Dominion Board of Grain Commissioners.

On Jan. 16, total stocks in store were 210,803,020 bushels as compared with 217,000,054 bushels two weeks before Decrease for last week was 2,631,591 bushels.

Shipments continued at a rate of 4,000,000 bushels per week, exports from Canadian ports on the Pacific showing a big increase. Total shipments last week were 4,036,889 bushels, of which 2,122,346 bushels was cleared from Pacific ports, 394,54[illegible] bushels from Canadian Atlantic ports and 1,520,000 bushels from United States Atlantic ports.

Gandhi Studies Britain's Policy

Associated Press Cable

POONA, British India, Jan. 21.—Mahatma Gandhi, in prison here for his civil disobedience campaign, devoted this day to a study of Ramsay MacDonald's declaration of British policy in India.

He has been supplied with a dozen newspapers in English and the vernacular, but it was considered doubtful that he would give any indication of his views, for it was understood even before his imprisonment that he considered himself only an instrument of the congress party and not in a position to announce its policies without a mandate from the party.

Princes Not To Land At Havana

Associated Press Cable

HAVANA, Jan. 21—The Prince of Wales and Prince George, now two days at sea on their "goodwill" journey to South America, will see Havana only from the decks of the liner Oropesa when it docks here Jan. 31.

The British delegation announced Tuesday, that a change in their original plan to visit Havana was necessitated by the shortness of the time available here and the British court mourning for the Princess Louise, who died Jan. 4, which would prevent the royal travellers from paying any official calls in Cuba.

Member for Acadia Heads U.F.A; Wood Refuses to Stand

Gardiner's Accession to Presidency Unopposed—15-year Rule of Pioneer Agrarian of Alberta Brought to Close

In

ROBERT GARDINER, M.P., who was elected as President of the U.F.A. today when H. W. Wood would not stand for re-election.

Canadian Press

CALGARY, Jan. 21. — Robert Gardiner, 51-year-old leader of the United Farmers of Alberta group in the House of Commons, today was named President of the Alberta Farm body. His unopposed accession to the office marks the termination of the 15-year rule of Henry Wise Wood, pioneer agrarian chief, over Alberta's farmerdom.

YIELDS TO YOUTH

Seventy-year-old Mr. Wood, who came to Canada from Missouri and became the most prominent of the Dominion's farm-leaders, did not stand for office. With Mr. Gardiner and Hugh Critchlow, Barrhead, he was nominated for the Presidency. He stated, however, that he understood Mr. Gardiner was willing to accept the position, and he preferred to yield the duties to a younger man. Mr. Critchlow also refused to contest the position.

The new leader of the U.F.A. was born at Aberdeenshire, Scotland, and came to Canada 28 years ago. He is a single man, and a farmer at Excel, in South-east Alberta, though he has represented Acadia in the Dominion House since 1921. Following his acclamation, he refused to say whether he would retire as a member of the Dominion assembly.

Mr. Wood, who farms at Carstairs, Alta., will continue to head the Alberta Wheat Pool, of which he has

Continued on Page Two

BRITAIN GAVE UP GREAT SUM IN WAR DEBTS

Action Enabled Debtor Countries to Continue Economic Existence

Canadian Press Cable

LONDON, Jan. 21.—Great Britain, by a "voluntary act of unparalleled generosity" gave up the sum of £2,550,000,000 in war debts in 1922 when she advised her war debtors that she would only collect what she had to pay to the United States, F. C. Goodenough, chairman, declared at the annual general meeting of Barclay's Bank Limited here Tuesday. This action, he said, had enabled the debtor countries and their peoples to continue their economic existence and thereby Great Britain and "indeed every exporting and trading country is gaining the benefit now to some extent and should gain a great benefit in the future.

"The same would happen in the case of the United States of America if she should cancel the war debts due to her which amount to nearly £2,400,000,000," Mr. Goodenough said. "The gain to her as a great exporting country through having solvent customers for her goods and through the increase of their purchasing power would be immense."

While Great Britain would not benefit directly from such a cancellation on the part of the United States, as she would pass along the cancellation to her own debtors, it would certainly pay as a purely business proposition as all countries would immediately have a better purchasing power, he said.

NEWFOUNDLAND NOT HARD HIT

Less Seriously Affected Than Most Countries by Depression

Canadian Press

ST. JOHN'S, Nfld., Jan. 21—Newfoundland, with a favorable trade balance in 1930 of $8,180,809, as against a favorable balance of $7,560,322 for the previous year, had been far less seriously affected than most countries by the general trade depression during 1930, asserted Sir Richard Squires, Prime Minister of Newfoundland, at a Board of Trade banquet last night.

A greater amount of insurance was written last year, current bank loans to the public decreased, the total of notes under discount at the banks was substantially less, and savings banks deposits were greater, said Premier Squires. While more than 1,600 persons were jobless here in 1929, not more than half that number were unemployed at the present time.

APPOINTED MEMBER

OTTAWA, Ont., Jan. 21.—F. C. Elford, Dominion poultry husbandman, has been appointed a member of the executive by the Italian government to carry out arrangements for the Fifth World's Poultry Congress to be held in Rome in 1933.

Grand Forks to Winnipeg, Trip Just for Drink

Associated Press

GRAND FORKS, N.D., Jan. 21—A taxi driver here knows where to take fares who ask for a drink.

"Sure," he told a thirsty customer last night, "I'll take you where you can get all you want."

He drove for half an hour into the country. The passenger nervously asked their destination.

"Winnipeg," was the answer. "You look like a dry agent."

They returned to Grand Forks. The passenger paid the bill with the comment, "You win."

NO VOTING ON PERFECT POOL

Premier Bracken Says Manitoba Not to Take Plebiscite

Canadian Press

WINNIPEG, Man., Jan. 21.—The government of this province has no intention, at present, of introducing legislation for taking a plebiscite for a 100 per cent grain pool, Premier John Bracken Tuesday told a delegation from the United Farmers of Manitoba.

In respect to resolutions passed at the U.F.M. convention concerning equitable freight rates and marine insurance over the Hudson Bay route, his government was in general agreement, he said.

O. C. Football

Canadian Press Cable

GLASGOW, Jan. 21—Airdrie eliminated Dunfermline Athletic today in a replayed game from the first round of the Scottish football association cup competition. The game, played at Airdrie, resulted in a 6 to 1 score for the home team.

In another replayed game at Raith Rovers grounds the team tied with Morton, one goal each, after extra time.

LONDON, Jan. 21—Football games played today resulted as follows:

ENGLISH LEAGUE
Third Division—Southern Section
Torquay 4 Bournemouth & Boscombe 4.

The Rugby Union
Bristol 0; Navy 6.
Airforce 19; Cambridge University 19.

The Rugby League
Leeds 17; Featherstone 0.
Broughton 3, Batley 3.

Canadian Press Cable

GLASGOW, Scotland, Jan. 21—The draw for the second round of the Scottish football association cup competition was made today and announced as follows:

Dundee United vs Celtic.
Motherwell vs Albion Rovers.
Murrayfield vs Ayr United.
Clyde vs St. Mirren.
Third Lanark vs Airdrie
Boness vs Alloa.
Rangers vs Dundee.
Montrose vs Civil Service Strollers.
Cowdenbeath vs St. Johnstone.
Inverness Caledonians vs Falkirk.
Arbroath vs Edinburgh City.
Hamilton Academicals vs Hibernian.
Kilmarnock vs Hearts.
King's Park vs St. Bernards.
Aberdeen vs Partick Thistle.
Queen's Park vs Morton or Raith Rovers.

The games will be played on Saturday, January 31, on the grounds of the first mentioned club.

Farmers Vote on Cleavage

U.F.A. Will Record Opinion on Rumors of Secession

Canadian Press

CALGARY, Alta., Jan. 21.—Secession of the west from the rest of the Dominion—unless western farmers are assured a fair standard of living—will be a topic of discussion at the current convention of the United Farmers of Alberta. Resolutions approved at two U.F.A. local meetings in eastern Alberta will be brought before the annual meeting for a general vote of approbation or disapproval.

The resolutions, formulated by Kinnaird and Wheatsheaf locals near the Saskatchewan border, ask that if the present economic system is not changed to insure a standard of living as British people, farmers and major organizations be requested to bring about secession and set up a western Dominion under the British flag. It has not been indicated when the questions will be discussed.

MOVIES PAID PRINCELY SUM TO CLARA BOW

But $30,000 All Actress Able to Save, Says Former Secretary

Associated Press

LOS ANGELES, Calif., Jan. 21—Motion pictures paid Clara Bow a princely sum for what the film fans call "it," but all she saved, Daisy De Voe said Tuesday, was what the actress' former secretary put out of the reach of the demands of a gay life.

A crowded court room heard Miss De Voe's continued defense testimony in her trial on charges of stealing $15,300 from the red-haired actress.

Miss De Voe, under re-direct examination by counsel, Nathan O. Freedman, said that when Clara hired her out of a film beauty shop in January, 1929, the actress had $30,000 in a trust fund.

"She was getting $3,000 a week then," Miss De Voe related. "I arranged the fund so that she couldn't draw anything from it and during the 18 months I was with her, I managed so she could put $197,000 more in it. Some months after she employed me, she was given $4,000 a week and when we broke up last November she was getting $5,000 a week. When I left she had $227,000 in that trust fund and I think that's all she's got now."

She said she paid for scores of bills incurred by Clara, among them a $600 "beer making machine."

No sooner had she enumerated this last purchase than Judge William Doran ordered it stricken. He told the attorneys he was tired of "mud slinging" and wanted no more of it.

Heavy Snow Blocks Traffic In Quebec

Canadian Press

QUEBEC, Jan. 21.—This city and district Tuesday experienced its heaviest snowfall of the winter, resulting from a storm which set in late Monday afternoon and continued throughout the night and Tuesday morning. Traffic along the highways leading into the city was badly retarded, and numerous rescue calls were sent out by stalled motorists.

FIREMAN LOSES LIFE IN BLAZE

Six-storey Structure in the Heart of Boston is Razed

Associated Press

BOSTON, Mass., Jan. 21.—One fireman lost his life and several others were overcome by smoke in fighting a fire of undetermined origin late last night in the Walworth building, a six-storey structure in the heart of the business district.

The victim, Ladderman Michael A Riley, collapsed from smoke inhalation and was pronounced dead on arrival at a relief hospital.

Three alarms were sounded bringing apparatus from all stations in the downtown district. The basement was a roaring furnace when the firemen arrived and they were greatly hampered by smoke in fighting the blaze. At least 12 were overcome, and withdrawn temporarily from duty.

The first floor of the building was occupied by the Hayes Pump and Machine Company. The upper floors were unoccupied.

Out

HENRY WISE WOOD, for the past 15 years president of the U.F.A., who refused to run for re-election at the Calgary convention today when the name of Robert Gardiner, M.P., was submitted in opposition. Mr. Gardiner was duly elected.

SEEK RATE OF INSURANCE ON H.B. SHIPPING

Dominion Gov't. Forwards Meteorological Date to England

Canadian Press

OTTAWA, Ont., Jan. 21.—To assist the Imperial Shipping Committee in negotiating a marine insurance rate for the Hudson Bay route, the Canadian government has forwarded to England all the meteorological data collected in recent years, together with the logs of all ships that have passed through the straits. It is expected the committee will succeed in negotiating a rate before navigation opens next summer and that it will be in effect when the first wheat is moved out of Churchill Harbor in September.

The meteorological data was collected by the government radio stations in the north and extends back several years. It includes temperature readings, ice conditions both in the Bay and in the straits, visibility records and general information that would be of assistance in striking a marine insurance rate. Records also of wrecks and marine casualties were included.

Whether the rate negotiated with the insurance underwriters will be low enough to make the route economically possible for cargo vessels, is a matter of conjecture in government circles here. It is the practice for insurance underwriters to base rates on casualty records of the past, but in the case of the Hudson Bay route, this is practically an unknown factor. With the exception of small coastal steamers and vessels owned by the Hudson's Bay Company, there has been no regular freight traffic moving along the route. Because of this fact, it may be necessary for the Dominion government to take a hand in fixing the rate, possibly absorbing a portion of the risk and thus lowering the whole rate structure.

DO-X To Try Hop Over Ocean Soon

Exclusive Despatch to Edmonton Bulletin

NEW YORK, Jan. 21.—Contemplated flight of the Dornier flying ship, DO-X, from Europe to America will start within a month, according to confidential cables received here today.

The long delayed Atlantic flight will start with a changed route from that previously announced, the cables revealed. The huge flying ship will hop off at Lisbon for the Cape Verde Islands and from there to Natal, Rio de Janiero, Brazil and then to New York.

LOWEST MORTALITY

HAMILTON, Ont., Jan. 21.—With a death rate of 38 for each 100,000 population recorded last year, Hamilton had the lowest mortality from tuberculosis in the world, it was claimed last night at the annual dinner of the local health association.

TODAY'S ODDEST NEWS

IRENE CASTLE SEEKS BETTER DOG COLLARS

CHICAGO, Jan. 21—Some dogs are wearing collars unfit even for a dog, Mrs. Irene Castle McLaughlin said as she began a search among hardware dealers in an effort to stop sale of the "objectionable" neckwear.

The former famous dancer started her hunt for dealers selling them after she said that two dogs brought to her animal shelter, "Orphans of the Storm" in Deerfield, had been found to be suffering from the effects of such collars.

One of them, she said, was lined with carpet tacks, with the points turned inward, and the other was a chain affair with a piece of wire at the end of each link.

GIRL BABIES EXCEED BOYS AT LOVELAND

LOVELAND, Colo., Jan. 21—Few men will be left in Loveland in the next half century, if records made in the last year maintain their average.

Almost twice as many girls as boys were born here in 1930, vital statistics show. Eighty-eight girls and only forty-eight boys were born here in 1930.

Population gained by 81 persons here during the year, the figures showed. There were 85 deaths in the local area as compared to 136 births.

PUBLIC BATH PATRON PAYS; IS HE CRAZY?

NEW YORK, Jan. 21—John Stulicas, a shoe worker, had been a steady patron of the public baths in Long Island City for the last five years. He thought it fair that he should pay for the towels and soap, so he gave Hugh J. Kenny, an attendant, a cheque for $1,000.

Kenny took the cheque to the superintendent of the baths, who telephoned the bank and found it was good. Then the superintendent called the chief of Long Island City detectives, who questioned Stulicas.

The chief had Stulicas sent to Kings county hospital for observation.

Prison, Dismissal For Guilty Sailor

Canadian Press Cable

DEVONPORT, Eng., Jan. 21—Three months' hard labor and dismissal from the navy was the sentence today given Thomas Gratton, one of 30 sailors involved in the incidents aboard H.M.S. Lucia at Christmas time.

Three more court martials will be held and on the outcome depends action against the remaining 26 sailors.

Premier Will Not Abdicate

No Vital Issue Declares Ramsay MacDonald—Was Unexpected

Associated Press

LONDON, Jan. 21.—The Macdonald government was defeated today in the House of Commons by 282 to 249 votes on an amendment to the education bill.

Premier Macdonald announced after the registering of the adverse vote against the amendment, that no vital issue was involved and that he would not resign.

UNEXPECTED DEFEAT

The defeat by 33 votes came unexpectedly.

The refusal to resign was not the first Mr. Macdonald has made. Last March he declined to surrender following a defeat in the house on an amendment to the coal bill.

The education bill, raising the age at which children may leave school from 14 to 15 years, authorizes grants to parents in poor circumstances of five shillings a week for each child coming within the provisions of the bill. It affects 11,000 of the 20,000 elementary schools in the country.

"SOP TO PARENTS"

The Conservatives attacked these grants as an unwarranted "sop to parents," and offered an amendment limiting the grants to five years. The government countered with charges that the Conservatives wanted to deny to the children of the poor the benefits of education which they themselves had enjoyed.

Mr. Macdonald has met defeat three times in the House of Lords, once in March, 1930, on the Coal Bill amendment; again when the house passed a vote of censure in connection with the Imperial conference in December last year, and again on the dye-stuffs act in the same month. Each time he refused to resign.

Mother Of John M. Imrie Passes

Canadian Press

TORONTO, Ont., Jan. 21.—Mrs. Elizabeth Imrie, widow of John Imrie, died at her home here yesterday of acute heart trouble, in her 73rd year. Mrs. Imrie was a native of Ayr, Scotland, coming to Toronto in 1878. Two years later she married Mr. Imrie, who was well known as a writer of Scottish-Canadian poetry and was engaged in the printing industry for many years. He died in 1902.

Surviving Mrs. Imrie are one daughter and five sons: Mrs. John Fletcher, of Toronto; John M., of Edmonton; James H., William G. and Robert D. of Toronto; and George H., of Hamilton, Ont.

The funeral will take place tomorrow from Bathurst street United church.

News in Today's Classified Ads.

SEE PAGES 10-11

HOUSE WANTED. MUST BE cheap for cash. One which needs some repair.
(36, HOUSES WANTED)

SUITES FOR RENT, SMALL AND convenient. Reasonable rent. Gas stoves, hot and cold water.
(25, SUITES, UNF.)

AUTO-LITE GENERATOR — 6-volt; one three-tube radio, tubes, horn and phones included. Want trade offers or $20 cash takes all.
(49, SWAPS)

320 ACRES OF CHOICE MIXED farming land being the S. ½ 21, 40, 23, W. 4th. Three miles east of Tees; 100 acres cultivated; about 100 acres of choice hay meadow; all fenced; creek of running water; also good spring; 6-room frame house; frame barn, 16x36; cattle shed 25x64; frame granary 14x16. Price $25 per acre—$1500.00 cash, good terms at 6 per cent; or would take good house in this city.
(43, FARMS FOR SALE)

IMPROVED QUARTER, 80 ACRES cultivated; sell cheap or trade for small bungalow. Highly improved section, Lacombe district, 620 acres cultivated, deep rich black loam, 2 sets buildings, good water, close school, railway; take clear title quarter close Edmonton or good house in city as cash payment.
(59, SWAPS)

CLEAN DEEP-SEAM COAL AT bargain prices. Lump $4.75 ton; stove $4.25. 2 tons up delivered to all parts of city.
(49B, COAL AND WOOD)

Phone Your Classified Advertising to 26121
We Will Charge It

Naval Truce Between France and Italy Now Definitely Ended Says Report

BOTH NATIONS NOW FREE TO BUILD SHIPS

Hoped for Amicable Discussions at Geneva Not Resumed

Associated Press Cable

PARIS, Jan. 21.—The naval truce betwe . France and Italy has come definitely to an end, it was learned in official quarters last night, and both countries now are free to engage in whatever warship building they wish.

So far as French official circles are aware, the hoped for pour-parlers between the French and Italians at Geneva have not been resumed, following their breakdown last summer.

The French say they have not lost hope of an agreement, but seem to see no immediate chance of successful negotiations. Their attitude is based on Rome despatches which say that Italy is going ahead with her suspended 1930 naval program.

This suspension, arranged by Foreign Minister Aristide Briand and Premier Mussolini, was to have run out last month, but until the Rome naval dispatches came in it was understood here that it might last a bit longer in view of the expected discussions at Geneva.

IS SIGNIFICANT

Last night's announcement that the truce definitely was ended is regarded as significant. France has been ready to accept parity with Italy in the Mediterranean, it is understood, but wants an additional 150,000 naval tons to offset the projected German fleet and another 100,000 to keep up communications with her distant colonies.

Associated Press Cable

ROME, Jan. 21.—Official sources say that Italy is prepared to build gun for gun with France in naval construction this year, since they assert there appears to be little hope of renewing the construction truce which expired last month.

This, it is said, is independent of Italy's normal program.

The suspended 1930 program provided for 29 craft—22 submarines and seven other units—and this will be started with the laying of the keels in a few months.

France is said here to have completed her old naval program and hereafter anything that she builds will be duplicated by Italy.

MORE ABOUT
NANCY MILLER
CONTINUED FROM PAGE ONE

sent an officer from Indore to inform them that their presence was required in Indore for partic'pation in some festivities in connection with the birth of a child to the Maharanee, the ruler's wife.

MADE PRISONER

At Indore the singer and her daughter again went to reside with Tatyasheb Holkar, who the day after their arrival was made prisoner by the Maharajah. Thereafter the two women were kept in close confinement because, she alleges, they refused to accede to his proposals that both mother and daughter live with him as his mistresses.

After 11 years confinement she gained release upon a petition to the Viceroy of India. Meanwhile her property in Bombay had been seized by Indore state.

Attorneys for the former Maharajah, who is now living with his wife in France, contend that the acts against the client were really carried out by Indore state and that therefore the former Maharajah could not be held liable.

Open Parliament Middle Of March

Canadian Press

OTTAWA, Ont., Jan. 21.—Rumors in the capital are that parliament will open during the middle week of March. No official announcement, however, has been made.

Master Musician Poses For Portrait

Ignace Jan Paderewski, world famous pianist and standing at the left of a life-size portrait of himself wh
composer, and former President of Poland, is shown ich is being done by Tade Styka, in his New York studio.

TRAPPERS GET BACK IN CITY AFTER SEARCH

Sunderman and Strand Found Note Left by Bennett

Treking 400 miles through seven feet of snow in the northern Rockies, Kelly Sunderman of Hythe, and Ted Strand, partner in the search for John Noel Patch Bennett, 18, English youth who made a mad effort to ride through the mountain passes on horseback in the early winter, are back in the city with no results secured yet beyond the finding of a note in a cabin in the Pine Pass.

The note was found in the Misinchinka river cabin of a trapper, and Bennett, telling of the deep snow, said that he had turned his horse loose was out of food, and his hands and feet were frost-bitten. He said that he was going to plug on, nevertheless. Apparently it never struck him to kill the horse and smoke the meat, and rest up in the cabin. The horse would have lasted him all winter. Men who saw him head for the Pine Pass, too, said that he was clad in a sweater and grey flannels.

Sunderman and Strand went right through the Pine Pass and came out at Prince George, B.C., where they got a train back to Edmonton. They are going back to the northern Peace country to resume the search, as all expenses are guaranteed by a Canadian bank, acting for wealthy relatives of the missing youth in the old country. A reward of $500 is offered for the finding of the boy.

E. M. Geake, Halfway river, and Zeb Croteau, northern trapper, also took part in the search, but did not go right through.

Northerners opine that the boy will be found dead in a cabin on the Misinchinka.

Libel Action Won By School Teacher

The appeal court on Wednesday allowed the appeal of plaintiff in the action Miss Elma R. Milne vs. Georgia Taylor and the Board of Trustees of the Moore School District No. 3337 and reversed the judgment of His Honor Jodge Mahaffy who sat on the case at Coronation.

The case orig'nally arose over a libel action arising from a letter written by Mrs. Taylor as secretary of the school district in which it was stated that before she left the district, Miss Milne, a then teacher there, had cashed a cheque against her own account, but that it had been inadvertently charged to the school district's account. Miss Milne had been later dismissed owing to a difference over salary.

Grant Commutation Of Death Sentence

Canadian Press

OTTAWA, Ont., Jan. 21.—Commutation of sentence has been granted in the case of A. Taupier, sentenced to die on Friday morn'ng next. Commutation has been ordered on the decision of two independent allenists that Taupier was insane.

The whole case was relvewed by cabinet council yesterday and the order-in-council was officially approved early this afternoon.

Taupier was sentenced to hang early this month for the murder of a man named Burke at Metis Beach, Que. He will be confined to an insane asylum.

Imports Russian Wheat Increase

Canadian Press Cable

LONDON, Jan. 21.—Imports of Russian wheat to Great Britain substantially increased in December over November, said Rt. Hon. William Graham, president of the Board of Trade, replying to a questioner in parliament Tuesday. The imports for November were 5,500,000 hundred-weights, and for December 6,500,000 hundred weights.

A Conservative member called the minister's attention to the fact that Russian wheat was selling on the London corn exchange at about fifty cents a bushel, a figure which represented an impossible production price for British farmers.

British Schooner Held As Rum Boat

Associated Press

BOSTON, Mass., Jan. 21—The British auxiliary schooner firelight was taken in custody off Nahant today by the coast guard patrol boat Harriet Lane; the commander of the latter radioed coast guard headquarters here. The message failed to state whether the schooner had liquor aboard but did say she was intercepted within the 12-mile limit.

The patrol's boat commander said he was bringing the schooner to Boston for investigation.

MORE ABOUT
MORE ARRESTS
CONTINUED FROM PAGE ONE

signed affidavits from aspirants for government positions saying they paid or agreed to pay varying sums of money to the alleged "job ring."

Police officers now are investigating and the arrest of possibly two other "agents" of the supposed ring are expected.

OTTAWA, Ont., Jan. 21—A Montreal despatch to the Ottawa Journal today says:—

"Developments are expected which may now reveal that at least 100 men paid from $400 to $500 each to an alleged 'job-ring' in the government service to have examination papers for postal service positions here 'looked after' so that appointment would soon be forthcoming.

"Headed by Civil Service Commissioner J. Emile Tremblay, an investigating body arrived here from Ottawa last night to resume inquiries.

MORE ABOUT
GARDINER
CONTINUED FROM PAGE ONE

been president since it was organized in 1923 as the first of Canada's great co-operative grain bodies. In retiring Mr. Wood stated that he had been only nominal head of the U.F.A. for seven years, and that he had been but waiting for the appearance of a capable successor.

Acceptance of the presidency by Mr. Gardiner was made possible by a resolution passed last night, removing the ban on memebrs of the house of commons and of the Legislature holding office in the Alberta body. United Farmers of Alberta, organized 22 years ago, rank with the most powerful of Canada's agrarian units, boasting more than 18,000. The U.F.A. party is in power in Alberta and has an important groump at Ottawa.

Presidential election was the most important business transacted today, though after hours of debate approval was granted to a portion of a six-phase memorandum from the board of directors. Delegates favored drastic provinciaal government economy to cut taxes and formation of a government policy to consolidate tax-arrears for payment over a period of years with provisions for rebate or remission of penalties.

Establishment of a domestic relations court to effect reconciliations in domestic disputes is to be recommended to the Provincial Government, delegates to the women's section of the convention decided. Another approved resolution favored Government control of delinquent girls until 21 years of age, instead of until 18, as at present.

DOLLAR ESTING EASILY

SAN RAFAEL, Calif., Jan. 21.—Captain Robert Dollar, 86-year-old head of the Dollar Steamship Lines, was resting comfortably at his home here today after a minor operation for a bladder ailment.

around the town

Fred Sick, of the Prince Albert Breweries, arrived in the city from Prince Albert Wednesday. He left for Calgary in the evening.

Rehabilitation of the city's south side workshop used by the waterworks department will be $655, J. W. Turner, waterworks superintendent, reported to Commissioner David Mitchell Wednesday. It is planned to undertake this work as a current expenditure.

A. O. Millions, 10979 123 street, a teacher at the Oliver school, reported to the police that his Chevrolet coach had been stolen from the school grounds between 1:30 and 5 p.m. Tuesday. The car is a 1927 model, bearing license number 50-826, 1930, the serial number being 155593.

Gross revenue of the city telephone department to date totals $102,628.10, as aganist $103,491.56 for the corresponding period last year, according to R. Christie, superintendent. At the present time 16,688 telephones are in service, as against 16,542 at this time last year.

Referring to the progress made by the Toc H organization in Southern Alberta, and in the city of Calgary in particular, John Farish, a member of the Calgary branch, was the principal speaker at a business meeting of the Toc H here Tuesday evening. R. Layton occupied the chair at the meeting at which two new members were initiated.

Cost of constructing sewer extensions to serve 17 homes in City Park Annex, in the north-east section of the city, would be $6,700, or $390 per service, A. W. Haddow, city engineer, reported to Commissioner David Mitchell Wednesday. No decision has yet been made as to whether this work will be undertaken.

The house committee of the Edmonton branch of the Canadian Legion, B.E.S.L., met in session in the Memorial Hall at 7:30 p.m. Wednesday. The new finance committee of the Legion will meet at 7:30 p.m. Thursday in the hall, while the new executive will meet at 8 o'clock on the same evening in the hall.

Request of the Alberta Motor association that the city grant permission for the floating of a $20,000 mortgage bond issue on the association's leasehold interest in the South Side auto camp, was approved by the city finance committee Tuesday. The money is required for extensions to the camp to accommodate the increasing tourist traffic, the association maintained. The property is owned by the city.

Efforts to have a road constructed from Whitecourt to Grande Prairie, a distance of 180 miles, have been renewed, it was announced by John Blue, secretary of the Edmonton Chamber of Commerce, Wednesday. It is believed that this road would be of inestimable benefit to the north country and the provincial government will be asked to make an early start on constructinon of the road.

A determined drive on motorists who drive at night with one headlight, a searchlight or parking lights will be launched, it was decided at a meeting of the Edmonton branch of the Alberta Motor Association in the Corona Hotel Tuesday. It was declared that this practice was particularly hazardous on dark country roads and every offender will be prosecuted by law. Co-operation of all members of the Alberta Motor Association will be sought in the reporting of offenders and police will be requested to enforce the by-law to the letter.

Enlargement of Beechmount cemetery, as proposed by A. W. Haddow, city engineer, was approved by the finance committee Tuesday. Ald. Gainer thought the cemetery should be extended to four times its present size, in view of the fact that property is cheap at the present time. In extending the cemetery, it will be necessary for the city to acquire some privately-owned property, but most of the land involved is already owned by the city. The city breaks about even on the operation of the cemetery, the committee was informed.

Reductions in rates for industrially-used gas in the city, as proposed by the Northwestern Utilities Company, were approved by the city finance committee. A reservation was made however that the city would protest in the event of the proposed change in rates affecting in any way the rate base or other rates of the company. The schedules have still to be approved by the Board of Public Utilities Commissioners.

Mayor J. M. Douglas' matrimonial agency business is booming, the latest request for a wife being received from a homesteader in Blue ky, Alta. The whole business started when a homesteader in Fort Vermilion thought the mayor of Edmonton could find him a wife. Other homesteaders followed suit and the thing is now reaching the proportions of an epidemic. Apparently the supply of wives is sadly lacking in the north country and other rural districts of Alberta and Edmonton is looked upon as a source of supply.

TRACES STEPS INDIA'S MARCH TO HOME RULE

Address of Premier MacDonald on India Broadcast Tuesday

Associated Press Cable

LONDON, Jan. 21—In an address broadcast last night to the British Isles, India and North America, Premier Ramsay MacDonald traced the steps in India's march toward the goal of self-government which, he said, "for half a century responsible British statesmen have been assuring India was the purpose of our presence there."

The Premier said the conference had not been called because of recent incidents in India or because British government or Indian officials were showing weakness.

"These incidents rather have placed obstacles in our way," he said.

"Events have moved fast in India during the last few years," Mr. MacDonald said, "and it is unfortunite that a good deal of enthusiasm has been impatient and overflowed the bounds of wise political activity. If we are to be turned away from our policy of freedom and justice because of destruction, it would mean that we would have to abandon the only way to settlement and order."

The Premier added that unless Great Britain had intended eventually to permit India to have self-government, it should have seen that the effects of education on young Indians were piling up trouble for the government.

Net Shortage In Army Is 10,000

Canadian Press Cable

LONDON, Jan. 21.—The net shortage in the regular army, including the British army in India, on Jan. 1, was approximately 300 officers and 9,700 other ranks, said Rt. Hon. Tom Shaw, war minister, answering a question in parliament today.

Edmonton Dairy Men Will Travel South To Parley

Several Edmonton livestock and dairy officials will journey to Calgary next month to attend the Western Canada Dairy convention to be held at the Hotel Pelliser February 3, 4 and 5. The convention has been divided into several sections, and all phases of the dairying industry will be discussed by the members, while addresses will be given by officials connected with the industry.

On Tuesday, February 3, the producters' section of the Alberta Dairy association will be in session in the hotel, and also the butter, cheese and ice cream makers' section. On Wednesday, February 4, the thirteenth annual meeting of the Alberta Dairymen's association will be held. The convention will conclude on Thursday with conferences and general discussions.

Edmonton officials who intend being in attendance at the convention are J. R. Love, M.L.A.; S. G. Carlyle, provincial livestock commissioner; A. G. Moore, dairy promoter; H. A. Craig, deputy minister of agriculture; K. G. MacKay, senior dairy produce grader; George W. Scott, provincial dairy instructor; J. B. Linneboe, dairy bacteriologist; J. P. Andrew, assistant deputy minister of agriculture; Dean E. A. Howes, University of Alberta, and Hon. George Hoadley, provincial minister of agriculture.

Thomas W. Quaife was found not guilty by Mr. Justice W. C. Ives in the criminal court on Wednesday of carnal knowledge of three girls under 14 years of age and of the indecent assault of one. He was immediately discharged from custody by His Lordship. Edward B. Cogswell, K.C., prosecuted and P. G. Thompson, K.C., defended.

Sitting in the supreme court Mr. Justice J. R. Boyle granted a decree nisi in the action for divorce brought by Grace Viola Mahoney against her husband Sylvester David Mahoney. A. Fraser Duncan act'd for plaintiff. His Lordship also granted a decree nisi in favor of Velma E. Johnston against her husband Harold G. Johnston. Mr. Duncan also represented plaintiff in this action.

BOUNTIES ON EXPORT GRAIN TO BE DEBATED

Saskatchewan Likely to Petition Dominion Government

Canadian Press

REGINA, Sask., Jan. 21.—The question of bounties on export grain as an emergency measure will be debated by the Saskatchewan legislature in the near future.

Notice was given Tuesday by S. N. Horner, Progressive member for Francis, that next Thursday he will move the following resolution:

"That, having regard to the present very serious condition of agriculture, this legislature do petition the Dominion government, as an emergency measure to bring into operation, a scale of bounties on export grain."

It is understood that according to the Progressive member's proposal, there would be a bounty of 15 cents per bushel on wheat, 10 cents on rye, and five cents on oats and barley. The cost would be borne by the federal government, so that the domestic consumer, including the farmer himself, would pay the additional price per bushel which such a measure would involve.

Tuesday afternoon in the legislature brought the total number of speakers on the speech from the throne debate up to 28, and the end not yet in sight. It was private members' day, four of them of either side taking part.

Those who contributed were: A. L. Grant, Liberal, Notukeu; S. N. Horner, Progressive, Francis; H. M. Therres, Liberal, Humboldt; and R. L. Hanbidge, Conservative, Kerrobert. In the evening the first of the guns on the opposition side other than its leader swung into action, when George Spence, former minister of highways, took the floor.

A suggestion was advanced by Mr. Grant that the government request the implement companies to make a discount on farm machinery bought on time, in view of the low returns the farmer is getting on his produce just now.

McKnight Eligible To Take Sask. Seat

Canadian Press

REGINA, Sask., Jan. 21.—David McKnight, recently-elected member for Estevan, Tuesday became eligible to take his seat in the provincial legislature. He had been barred from the assembly while a government investigation into charges of "tampering with ballots" was in progress. In the decision handed down Tuesday McKnight's majority over Norman McLeod, Liberal candidate, was given at 13—one less than in the official recount where the Conservative was declared winner.

In the election-night counting, the Liberal was announced victor by a majority of 5 votes. McKnight requested a recount.

Second Sailor Given Discharge

Associated Press Cable

DEVONPORT, Eng., Jan. 21.—A naval court martial today sentenced able seaman Benjamin Towl to six months hard labor and dishonorable discharge from the service in connection with the short-lived trouble aboard the submarine depot ship Lucia recently. He was the second enlisted man to be tried. Thirty men were involved.

RHEUMATISM?
Neuritis? Lame Back?
"If it weren't for T-R-C's I don't suppose I would be able to walk today," writes Miss Ruby Ebese, Chatham, Ont. "I was seized with rheumatism so badly I had to go to bed. My hands were all twisted out of shape. I got relief from the first $1 box of T-R-C's." Equally good for Sciatica, Lumbago, Neuritis, Neuralgia. No harmful drugs. 50c and $1.
You owe it to yourself to try
T-R-C's TEMPLETON'S RHEUMATIC CAPSULES

Melchers
G LD
Cross
Canadian Gin
Canada's favorite gin for over 30 years
Manufactured in Canada under control of the Federal Government, rectified four times and matured in bond for years.
Bottled in two sizes:
40 oz. Bottle — 26 oz. Bottle
MELCHERS DISTILLERIES LIMITED, MONTREAL
DISTILLERS SINCE 1898
This advertisement is not inserted by the Alberta Liquor Control Board or by the Government of the Province of Alberta

THIS IS LIFE INSURANCE DAY — JANUARY 21

Today is the Day . . .

to plan Independence for Yourself and Family

Of course you look forward to enjoying a comfortable, independent old age—and naturally you want to guard your wife and children against worry and hardships in the future.

Then . . . leave nothing to chance.

The one sure way to attain lasting independence for yourself and family is to create an estate in Life Insurance — an estate which will give adequate, never-failing protection against the unknown future.

Life Insurance may require some personal sacrifice in the present but its cost is nothing compared to the contentment which it guarantees for the days to come. With the aid of Life Insurance your children can be assured of an education — your wife can be forever guarded from the spectre of want and misery — and you can face advancing years with absolute peace of mind.

Today, January 21st—which is Life Insurance Day—is the day to give serious thought to tomorrow. If you are uncertain as to what your financial position will be 10 or 20 years from now — if you would shift the responsibility of the future on to broader shoulders—then consult a Life Insurance Representative. If you adopt his suggestions you will have success and happiness in the years ahead.

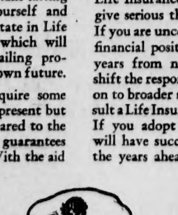

Life Insurance Service
The Love That Never Dies
L 131

The President's Daughter

BY NAN BRITTON

CHAPTER 24

WEDNESDAY, October 22nd, 1919, dawned clear and bright. My room, though tiny, had three windows on the front and one on the side and my bed was by the latter window. It looked out upon the loved park where I had done much of my reading and the trees were beautiful in their autumn colors.

I was awakened very early, about five o'clock, by pleasant sensations reminded me of caresses. I lay there marvelling. My baby would come today, I was sure of it. My baby, and my darling Warren Harding's child!

It was quite seven-thirty before I felt I should call Mrs. Tonnesen and have her send for Miss Evans. Having no telephone in the house, Billy was obliged to go to the nearby drug store and phone the doctor, who in turn sent the nurse over immediately I dressed and went downstairs and ate a hearty breakfast. Mrs. Tonnesen suggested I'd better eat all I could, but I thought she was fooling when she said it would be all I would get for awhile. I wanted so badly to go once more to the post office, but the nurse refused to let me.

I continued at intervals to have the little sensations which gradually increased into intermittent pains growingly severe as the morning advanced. The doctor came to examine me. Toward noon he came again, and I heard him say to Mrs. Tonnesen on his way out that I was "physically superb," or "superbly fit," or something like that, which encouraged me. But I didn't need much encouragement. I really was not the least bit frightened.

I had taken the two front rooms, both facing the street. One I occupied and the other was for the nurse. Mrs Tonnesen supplied a clothes basket for a temporary bed for the baby. I roamed around in and out of the four rooms on that floor, watching the proceedings of the nurse with interest.

At two o'clock sharp, on one of the most beautiful afternoons imaginable, a little girl baby was born to me. The doctor said that I was an excellent patient, and I know myesif, despite the agony of that experience, that God made possible to me a perfect birth. After the ordeal, still, as I felt, in the "pink of health," I ran up against the first law of medical care in that connection that bothered me: I requested a chicken dinner with all of the appetizing accessories that go with it! Imagine my disappointemnt when I was given nothing then but a glass of cold water, and later some weak tea!

* * *

I AM reminded of a point right here that has often occurred to me. I am not very superstitious, but I do think queer things happen sometimes, in that the same number or the same day figures strongly in one's life. Two seems to me to have a weird way of springing up in Mr. Harding's life. He was born on November 2nd. He died on August 2nd. He was elected our 29th President on November 2nd, having accepted the nomination on July 22nd. I saw him on September 22nd, one month before the date of my confinement which was October 22nd. Our baby came at exactly 2 o'clock in the afternoon. These are not the only 2's that occurred in our chronology. I used to note how often the number 2 appeared, though I did not jot the times down, nor remember them, except for those I have given above which were the outstanding recurrences.

* * *

EVEN as early as the day of her birth, the "young lieutenant," as Mr. Harding and I had always referred to the girl we thought might be a boy, there was a distinct resemblance to the Hardings, and more particularly to her distinguished father. As she grows older this resemblance is strikingly like his sister Daisy, but she retains her father's smile, his eyes, and many of his mannerisms. As she lay in my arms, a few hours old, drawing her mouth into comical contortions, and wrinkling her face in what seemed a thousand wrinkles, I saw Warren Harding—oh, I saw him so strongly that it seemed I was holding a miniature sweetheart in my arms!

I could not nurse her of course, because I did not know how our difficult situation would work out, but oh, how I longed to! Miss Evans put her on a good brand of infant's milk, and would feed her and then bring her in to me. How strong was my urge to nurse her! I just seemed to want to keep her a part of me, and this denial gave the keenest suffering I had ever known.

During those days I had a colored laundress, Mrs. Jones, whose daughter, about eleven or twelve, used to come for my laundry. She also went to the post office for my mail. As soon as I could prop myself up fairly comfortably, I wrote notes to Elizabeth and to Mr. Harding and "Lieut. Edmund Norton Christian." The one to "Lieutenant Christian," addressed fictitiously to Paris, I handed to the nurse to mail, for obvious reasons; the other two the little colored girl mailed. My first letter from Mr. Harding after the baby arived had been mailed from Philadelphia, and was sent to me at the house, 1210 Bond Street, Asbury Park, instead of the post office. It was written in pencil, as most of his letters were, and in it he said he had received my note. Evidently he thought he should take precautionary measures in writing this first letter lest it fall into another's hands, so he wrote that he had "conveyed the news to the Lieutenant who was proud to hear it." That was all right and might have served to throw anybody off the track who read the letter had he not followed it immediately with the sentence, "If she looks like her mother, I will be satisfied," directly alluding to himself as the party who was really interested in the news! Bless his heart! He tried to protect me and himself and everybody, but sometimes he surely did stupid things. Forgetting all about "the Lieutenant" he proceeded in his letter to urge again my leisurely recuperation, and the manner of his concluding would hardly have been construed by an outsider as the heart-promptings of his friend "the Lieutenant" who would obviously have written his own love messages and not sent them second-hand!

* * *

NO SOONER was I upon my feet than I was nervous and anxious to get to Chicago to my sister Elizabeth. The superb strength which had been mine before the baby came had completely left me. My appetite was forced, my cheeks were pale, and constant letters from my mother as to when I was coming West worried me terribly.

Several mornings after the baby was born Dr. Ackerman came to see me. He sat on a straight chair at the foot of the bed and took out a notebook. I was amazed at myself for becoming frightened, but somehow my nerves were shattered and things troubled me which amounted to nothing at all. He informed me that he needed certain data for registering the child's birth. I didn't know exactly what that might mean to Mr. Harding, and so I inquired if it was necessary to register a child's birth always. "Unless you want to pay a fine of $100," he replied in his business-like voice. He said he merely wished to know my maiden name, my husband's, and our ages, my husband's business, etc. I thought quickly about whether I ought to tell him at least the partial truth—that I was not married! I didn't know whether or not it was a criminal offense to say you were married when you were not. I longed to shout the whole truth to the world, that my baby was Warren Harding's baby, that we were not married in the eyes of the world, but truly married in the sight of God, and that I was proud, proud, proud to be her mother!

Within, I was growing hysterical in those brief moments, but controlled my voice as I told him that my age was twenty-three, my husband's thirty-two, his business was an officership as Lieutenant in the U. S. Army, and that my name before I was married was "Nanna Eloise Britton." I said this I thought very clearly, but when he repeated it he said "Emma Eloise Britton?" I nodded. The first name did not matter anyway, I thought, but I wanted my surname to go into the records in the only right way—Britton. I could not give her the name Harding without betraying my darling, but I could give Britton. "Eloise" was a middle name I had adopted when a child in substitution for my real name of "Popham," which was always so objectionable to me. I have postcards from my father which he addressed to me "Nanna Popham Eloise Evelyn Britton," the full name I cherished as an ideal combination when a child!

* * *

WHEN I had been out of bed about a week, one morning a man called. I heard Mrs. Tonnesen say, "Yes, Mrs. Christian lives here." I was abnormally apprehensive those days, an inexplicable nervousness

Continued on Page Sixteen

EXCURSIONS to the PACIFIC COAST this Winter

Return from EDMONTON

$45.00

to VANCOUVER VICTORIA NEW WESTMINSTER

Enjoy all the pleasures of Vancouver and Victoria this winter. (Victoria now connected by our daily Tri-City Steamship Service). Or go South from Vancouver to the loveliness of Sunny California.

For full details enquire City Ticket Office, cor. Jasper and 100th St., Tel. 21712-24057, or Depot Ticket Office, Tel. 24732, or write Jos. Madill, D.P.A. Edmonton.

CANADIAN NATIONAL

Ship by Canadian National Express

w-101

In the two hemispheres

it is known as the finest of whiskies. Only exceptional quality could win such recognition.

HIRAM WALKER & SONS LIMITED
DISTILLERY AND HEAD OFFICE: WALKERVILLE, CAN'DA
ESTABLISHED 1858

"WALKER'S CANADIAN CLUB WHISKY"

SOLD THE WORLD OVER

This Advertisement is Not Inserted by the Alberta Liquor Control Board, or By the Government of the Province of Alberta.

Hudson's Bay Company.

INCORPORATED 2ND MAY 1670.

Other Branches at Winnipeg, Yorkton, Saskatoon, Calgary, Lethbridge, Nelson, Vernon, Kamloops, Vancouver and Victoria.

Reduced Prices in Famous Orthophonic Phonographs

Model 4-30
Formerly $95
Now $75

—MODEL 4-30, above. Simple but beautiful. Genuine American Black Walnut. Orthophonic sound box and automatic record stop. Double spring motor.

Model 4-3
Formerly $115
Now $85

—MODEL 4-3; above. This charming little instrument is of Sheraton Colonial design in walnut or mahogany finish. Beautifully shaded and blended. Orthophonic sound box and automatic record stop. Double spring motor.

Model 4-70—Formerly $165
Now $90

—MODEL 4-70; At right. An instrument of wonderful tone quality. Genuine walnut, Georgian design. Orthophonic sound box and automatic record stop. Double spring motor.

Hear the Latest Victor Records Played on the Incomparable Victor Orthophonic

Third Floor, HBC

You'll marvel at the value of these smart

Silk Dresses At $7

—The styles, the materials, the workmanship, all mark them as dresses that should sell at many dollars more than the price we have marked.

—Rejuvenate your winter wardrobe with one or two of these smart frocks.

—Silk crepes in ever-so-many smart styles for women and misses. Big color assortment.

—Specially purchased and specially priced at $7.

Second Floor, HBC

Through a very special purchase we are able to offer

97-Piece China Dinner Sets at 15.95

Complete Service for 12 persons

—Choice of two patterns on snow white china, both have fancy border design and centre floral decorations. Each will make a very attractive table setting.

97-Piece Limoges Dinner Sets, $25

Direct from the factory importation makes this low price possible.

—Attractive fancy floral pattern on snow white Limoges china. Good shapes. Finished with a narrow gold line trim. All handled pieces have gold tracings. Complete service for 12 persons. 97 pieces for $25

—Service for 6 persons, 52 pieces for 13.95

—Breakfast Service for 6 persons, 32 pieces for .. 6.95

97 piece Limoges Dinner Sets, 39.50

—Choice of three fancy border patterns—each one an attractive table setting. The shapes are very smart. Handled pieces in half mat gold. Exceptional value.

English Semi-Porcelain Ware

—97 piece sets 19.50
—52 piece sets 10.75
—Also sold as open stock.

—Good looking set in ivory body with gold band trim. A pattern that you can always add to or replace.

Jasper Ave., HBC

HBC Special "Straight-Eight"

High Grade Shoes for Men

Pr. $8

—Made by Scott-McHale, one of the leading Canadian Shoe manufacturers, over such well-known lasts as COMBINATION No. 4, CLYDE, HARLEY, and MOUNTCALM. Obtainable in shoes or oxfords. Made from specially selected kid or calfskin leathers in black or brown. Will satisfy even the most fastidious man. A.A. to D. fittings. Sizes 6 to 11.

Jasper Ave., HBC

HBC Quality Groceries

Phone 26191

—HBC ORANGE PEKOE TEA, per lb. 65c. Special ...... 2 lbs. 1.15; 3 lbs. 1.65

—HBC SPECIAL BLEND COFFEE, per lb. 55c. Special .... 2 lbs. 95c

—FRY'S COCOA. Special per tin: ½s 25c; 1s 41c

—CANNED GRAPEFRUIT, 2s. (Sunny Side Brand) Extra Special, per tin 25c

—ROLLED OATS. Special per sack: 8 lbs. 31c; 20 lbs. 65c

—PUFFED RICE AND GRAPE-NUTS. Special .... 2 pkts. 29c

—KELLOGG'S CORNFLAKES Extra Special...... 3 pkts. 25c

—BEST RICE, lb. 10c. Special .. 3 lbs. 22c

—PORK AND BEANS, 2s. Aylmer, Clark's or Libby's. Special 3 tins 29c

—AUSTRALIAN SULTANAS, Special .... 2 lbs. 25c

—CHOICE CURRANTS, per lb. 20c. Special .... 2 lbs. 35c

—LIBBY'S or DELMONTE PEACHES, 2½s, (halves or sliced) Extra Special, per tin 31c

—SHREDDED WHEAT or MUFFETS. Special .... 2 pkts. 21c

—"DOLLAR SODAS" Extra Special, per box 37c

—HBC SEAL OF QUALITY BUTTER. Extra Special.... 2 lbs. 67c

—WILLOWGROVE CREAMERY BUTTER. Extra Special.... 2 lbs. 65c

—PURE LARD—Gainer's. Extra special, per pail—3 lbs. 49c; 5 lbs. 79c; 10 lbs. 1.55

Fresh Fruit and Vegetables

—BLUE GOOSE ORANGES, 288s. Special...... 3 doz. 63c; 216s. Special ...... 3 doz. 89c

APPLES

—FANCY McINTOSH REDS. Special, per case 2.25

—FANCY YELLOW NEWTONS. Special, per case 2.59

—CEE GRADE YELLOW NEWTONS, Special, case ... 2.25

—FANCY DELICIOUS. Special, 2.85

—SPITZENBERGS—Household pack. Special, crate... 1.59

—JUICY LEMONS, 300s. Special, per doz. 29c

—SWEET SEEDLESS GRAPEFRUIT, 80s. Special.. 2 for 19c

—CHOICE WHITE CHULA VISTA CELERY, Special 2 lbs. 25c

—CALIFORNIA HEAD LETTUCE. Special, each 10c

—HOTHOUSE RHUBARB, per lb.... 15c

—CHOICE RIPE TOMATOES, per lb... 25c

Local Vegetables

—WHITE POTATOES, 90 lbs. Special, per sack 75c

—VEGETABLE MARROW 5 lbs. 25c

—BEETS Special.. 10 lbs. 25c

—CARROTS, Special 8 lbs. 25c

—SHORTENING—DOMESTIC or BAKEASY. Special, per pail: 3 lbs. 49c; 5 lbs. 79c

—CRISCO, 3 lbs. Special, per tin 73c

—AYLMER STRAWBERRY JAM, 4s Special, per tin 55c

—CHICKEN HADDIE, 1s. Special, per tin 19c.. ... 2 for 35c

—ALBERTA or B.C. GRANULATED SUGAR, Special, per sack: 10 lbs. 57c; 20 lbs. 1.10

—BAR, ICING or LUMP SUGAR, Special, per 2-lb. pkt. 17c

—COX'S GELATINE, Special 2 pkts. 29c

—CHOICE PRUNES. Special per lb. 15c. Special .... 3 lbs. 38c

Canned Vegetables
Choice Pack

—PEAS. Special ...... 3 tins 35c

—CORN. Special ..... 2 tins 27c

—TOMATOES 2½s, Special. 3 tins 38c

—EMPRESS ORANGE MARMALADE, 4s, Special, per tin 49c

—P. & G. WHITE NAPHTHA SOAP, Special ...... 28 bars 97c

—CHIPSO or OXYDOL. Special, per pkt. 19c

Fresh Meats
Phone 27141

—FRESH SALMON, Sliced, per lb. 28c

—SWEET PICKLED PORK, per lb. 25c

—FRESH MINCED STEAK. 2 lbs. 25c

—CHOICE VEAL CHOPS, per lb. 28c

—CHOICE CHEESE LOAF, per lb. 27c

Jasper Ave., HBC

Shaving Supplies

—Auto Strop Shaving Cream, tube 35c
—Minty's Shaving Cream 35c
LISTERINE SHAVING CREAM
—Listerine Shaving Cream, large tubes, 25c
—Mennen's Shaving Cream and Skin Balm—large size of each. Regular 75c value for ... 49c
—Krank's Lather Cream, extra large size jars $1
—Minty's Lilac After-Shave Lotion $1
—Colgate's Shaving Lotion 75c
—Shaving Brushes—good size, well made. Guaranteed sterilized 69c
—Probak Razors—razor and eight blades ... $1
—Razor Towels for cleaning and polishing blades .... 3 for 25c

Main Floor, HBC

"Corticelli", Full-Fashioned Service Weight Hose, 1.85

—Heavy service-weight that we are sure will give complete satisfaction to the wearer. Silk lisle garter welt and foot. Shown in Muscadine, Blond-Dore, Sun-Basque, Rosador, Couchant, Nature, Plage, Rendezvous, Sunburn, Florida, Beige-Clair. Sizes 8½ to 10½.

Morley's Duplex Gloves for Women, 1.25

—English duplex gloves in smart slip-on style with spear points. Exceptionally neat fitting. Shown in Fawn or Beige. Sizes 6 to 8.

Wool, 3 Balls for 50c

—P.K. mothproof wool—a soft, 4-ply wool for afghans, novelty pillows, knitted wear, etc. Several good shades from which to choose.

Main Floor, HBC

Portrait Enlargement

Only a short time remains.

49c

—No doubt there is a certain photo or snapshot or even tintype in your home that you prize. Bring it in and have a Black and White Enlargement made for the small sum of 49c. Sepias and pastels made for moderate extra charge. No mail orders taken. Negatives not required.

Main Floor, HBC

"Resist the devil and he will flee from you."—James 4:7.

Today's text is suggested by Rev. F. D. Roxburgh, St. Andrew's Presbyterian Church, Edmonton. Tomorrow's text will be selected by Rev. G. H. Raedeke, Grace Evangelical Lutheran Church, Camrose.

Edmonton Bulletin

EDMONTON'S OWN NEWSPAPER
Founded in 1880 by Hon. Frank Oliver

The Bulletin is the Only Edmonton Newspaper Owned, Controlled and Operated by Local Men

Published every afternoon except Sunday, by the Alberta Free Press, Limited at the Bulletin Building, 9841-9845 Jasper Avenue, East, Edmonton Alberta Canada.

CHARLES E. CAMPBELL
Owner and Publisher

Subscription Price—By mail (in advance) per year, in Canada, $5.00; United States, $7.00. By Carrier per week, 15 cents, or $7.00 per year. Telephone 26131.

ADVERTISING REPRESENTATIVES

TORONTO, ONTARIO. — F. W. Thomson, 714 Wellington Building.

MONTREAL, QUEBEC — W. J. Crowsley, 210 St James Street, W. Phone Harbour 7820.

UNITED STATES—The Beckwith Special Agency Inc., New York Central Building, New York City, also Willoughby Tower Building, Chicago; 4-139 General Motors Building, Detroit; Syndicate Trust Building, St. Louis; Interstate Building, Kansas City; Glenn Building, Atlanta; Russ Building, San Francisco; 1135 No. 65th Street, Philadelphia.

LONDON, ENGLAND—The Clougher Corporation Limited, Royal Colonial Chambers, 20 Craven Street.

The Audit Bureau of Circulation audits the circulation books of the Edmonton Bulletin.

IF IT WILL HELP ALBERTA THE EDMONTON BULLETIN IS FOR IT

WEDNESDAY, JANUARY 21, 1931

EMPIRE MEMBERSHIP PAYS

Mr. Ford is erecting plants in India where automobiles manufactured in Canada will be put together for sale in the great eastern realm. Canada is thus deriving another substantial advantage because of its membership in the British Empire.

Cars for India will be manufactured in Canadian shops because, both countries being in the Empire, tariff and other trade relations are likely to be more favorable for the admission of Canadian built cars than for the admission of cars made in a foreign country. If Canada or India were outside the Empire, Mr. Ford would build cars for the Indian trade in his United States factories, if he built any for that trade.

CLEAR ON ONE POINT

The investigating commission has reported to President Hoover that after eleven years of prohibitory legislation "the commission is of opinion that there is as yet no adequate observance or enforcement." As to whether adequate enforcement is possible the commissioners are divided. That there is any prospect of general voluntary observance they do not seem to hope.

The views of the commissioners appear to agree substantially with the reports appearing in United States newspapers, both as regards observance of the law and enforcement of the law. The "great experiment" is still in the experimental stage, so far as it relates to the abolition of drinking by statutory enactment. As a test of the willingness of our neighbors to observe a law which they do not want to observe, the experiment seems to be conclusive enough.

EDMONTON'S EXHIBITION

Last year was a good one in which to lose money on fairs. Exhibitions at all the larger centres in the west produced deficits. The Edmonton Exhibition Association went behind a few dollars less than $15,000.

The present season does not appear likely to be particularly more favorable, as an exhibition season, than last. Conditions are not such as to warrant an expectation that large crowds can be drawn to such events next summer, however great the attractions offered.

It is to be supposed that due attention will be given to this fact in planning the coming spring show and the summer fair. If the "bigger and better" tradition has to be disregarded for the time the taxpayers are not likely to complain on that account.

In the circumstances it would appear to be advisable to adopt a policy of retrenchment in regard to the provision of costly entertainment features, and to run both the spring show and the fair pretty strictly on the lines of exhibitions of agricultural and other products.

That, after all, was the opject with which Edmonton began to hold an annual fair, and is still the important feature of these events. It is held that a large exhibition cannot succeed financially unless it takes on something of the character of a circus. But just now the bircus business is at a discount, and the conditions are favorable for trying out just how much popular interest can be aroused in an "exhibition" as such.

"NO NEW MESSAGE"

The address that was delivered by President Wood at the annual U. F. A. convention, is characteristic of the man and his methods. In subject, substance and object it is in keeping with the speeches he has been delivering on similar occasions during the last fifteen years.

Outsiders will be disappointed who scan the report of the speech in hope of finding out what advice the leader has to give to his followers in the way of specific remedies for the adverse conditions which have come upon them, or what word of encouragement he has to offer to relieve the rather blank outlook that confronts western agriculture.

On the questions of why the farmer is in difficulty, and how he is to find a way out, Mr. Wood frankly admits silence. "There is no new message," he says, in reference to the expectation of the delegates that he would devote some attention to these very practical considerations. And during the course of the address he kept consistently away from a discussion of these matters which, as he correctly assumed, are engaging the very serious concern of farmers inside and outside the U. F. A. ranks.

The speech—like its predecessors—was an exhortation, not a statement of advice or direction, or explanation. He urged the delegates, and through them the members of the U. F. A., to "stay on the job"; meaning to stay in the organization, and to keep the locals alive so that the machinery would be ready to put into action when an "emergency" arose.

The "emergency," as nearly as can be gathered from the context, means the arrival of another federal or provincial election. The inference is that the main business of the U. F. A. is to maintain control of the provincial legislature and to return as many members as possible to parliament. To which Mr. Wood adds the customary, and not very comprehensible, assurance that the organization must not be considered to be a political party.

What objective the U. F. A. shall set for itself is the business of its members, and it may be assumed that the veteran President has correctly represented what that objective is. But with farmers in Saskatchewan shrieking "secession," with the Wheat Pools in chancery, with the whole "orderly marketing" doctrine at a discount, with the taxpayers of the three provinces in line to pay Pool losses running into millions of dollars, there will be regret outside the U. F. A., and perhaps among its members, that the head of this great farmers' organization did not see fit to recognize the existence and discuss the causes and the cure of an "emergency" that is very much more pressing and more important than that involved in the election of members of the provincial legislature and the Dominion parliament.

40 Years Ago Today

From the files of The Edmonton Bulletin

A Macleod company is asking incorporation with power to undertake an irrigation enterprise.

A petition in favor of the location of the Saskatchewan river terminus of the C. and E. railway at Clover Bar is being circulated by W. Wilkie of that settlement and has been very largely signed.

Thomas Henderson, Percy Henderson and J. Price, jr., left for the Haney mine on Monday. F. A Osborne and J. H. Kelly followed on Thursday.

W. H. Stephens was elected trustee of the East Edmonton school district on Saturday.

W. S. Robertson and S. S. Taylor returned last night from a deer hunt at Rabbit Hill.

The Red Deer townsite is now on the market.

Instructions have been received at the Edmonton land office to reserve 100 quarter sections in the Horse Hill plain, lying between Edmonton and Fort Saskatchewan, for the German colony now near Dunmore, Cypress Hills district, which sent delegates to Edmonton last summer.

The Alberta Railway and Coal Company is applying to parliament to renew its charter for a line through the Crow's Nest Pass.

THIRTY YEARS AGO

G. J. Bryan, principal of the Edmonton public school, has resigned, to accept appointment as school inspector.

Mayor Mackenzie returned from Calgary last night.

The first weekly mail will leave for the Landing on Tuesday.

E. J. Marshall, teller in the Imperial Bank here, has been transferred to Calgary.

The mill and elevator of the Farmers' Milling Company at Fort Saskatchewan were burned to the ground Wednesday afternoon.

A public meeting will be held in the fire hall tomorrow evening to arrange a reception and presentation of souvenirs for all members of the C.N.R. and Strathcona Horse who enlisted at Edmonton and who have returned or are returning home.

I. S. Cowan's appointment as police magistrate at Edmonton has been approved by the department of justice.

TWENTY YEARS AGO

Ottawa—Arthur Meighen, Conservative member for Portage La Prairie, has a resolution on the order paper favoring a reduction in the duty on farm implements.

Edmonton police have been forbidden to enter bar rooms or drink intoxicants, on or off duty.

Calgary—James Bower of Red Deer was re-elected president of the United Farmers of Alberta.

The Y.W.C.A. reading room and cafeteria on Third street was opened yesterday.

San Francisco—Eugene B. Ely today landed his aeroplane on the deck of a cruiser, and took off successfully an hour later.

TEN YEARS AGO

President Wood was re-elected head of the United Farmers yesterday, and Mrs. M. L. Sears, president of the U.F.W.A.

Rome—The governments of Italy and Czecho-Slovakia have reached an agreement and made known that they will not tolerate under any circumstances the reconstruction of the Austro-Hungarian empire or the restoration of the Hapsburgs.

Toronto—A wordy war threatens between Premier Drury and Secretary Morrison of the U.F.O.

The city council is considering the appointment of a commissioner of recreation.

LARGER TERMINALS NEEDED

Five great nations are planning to extend credits to China with the idea of placing the half billion Chinese people upon a buying basis.

Prominent in the plan is the sale of 100,000,000 bushels of Canadian wheat to China.

If that plan is brought to fruition, Vancouver is the port through which those 100,000,000 bushels of wheat must pass.

But how is Vancouver going to handle that mass of grain for China or anywhere else with a storage capacity of only 16,000,000 bushels?

If Canada can sell 100,000,000 bushels of wheat to China this year, under a credits plan, there is no reason why, with proper merchandising in a big way, she cannot sell 100,000,000 bushels of wheat to China every year.

Whether or not China buys Canadian wheat, Vancouver is destined to be one of the greatest grain ports in the world.

Unless Vancouver is prepared to handle large quantities of wheat efficiently that grain will not come this way. No one is going to risk placing a great international trade movement like this in jeopardy through port congestion and shipping delays.

If Vancouver is going to cash in on what is probably her greatest chance for port development, there should be not one day's delay in providing storage facilities, not for 16,000,000 bushels, but for 30,000,000 bushels, at the least.—Vancouver Sun.

NOT PRODUCING RESULTS

The Conservative magic has so far utterly failed to work. The promises of the orators have utterly failed to be fulfilled. The miracle-men of the party are under suspicion. If an election were held in the Dominion today, the Conservatives would undergo a similar experience to that which they underwent in 1926—they would fail to elect a single member from the Great Lakes to the Rockies. Their gaudy castles in the air, painted with such fervor last summer, are crashing down upon their heads. From the ruins arises a grim figure, pointing its finger towards Ottawa. That figure is the disillusioned Canadian elector. Make no mistake, the critics of the Liberals in Ontario are due for a laugh on the other side of the check. The signs are ominous, and it is only the complacent who fail to see them.—Ottawa Citizen.

The brave man carves out his fortune, and every man is the son of his own works.—Cervantes.

The true way to be deceived is to think oneself more knowing than others.—La Rochefoucauld.

The Boy Who Made Good • • By Webster

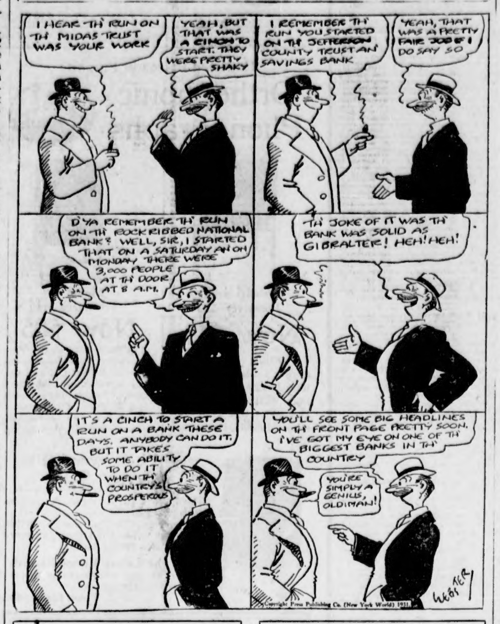

Health and Diet Advice

By Dr. Frank McCoy

A PICTURE OF HEALTH

Many attempts have been made to define perfect health. Today I will endeavor to describe those normal conditions which should be present with one who claims to be in perfect health.

Starting with the head, there should be a full head of lustrous, strong hair. The hearing and eyesight should be perfect. Because of faulty development of the eyeball it may be necessary to wear glasses, but the eyes should be clear and sparkling. There should be enough perfect teeth for purposes of thorough mastication.

One should be able to breathe freely through the nose both while awake and asleep. The respiration and breathing rate for adults should be 18 per minute, with a steady pulse of 72 per minute. Respiration in a young child should be be 30, with a pulse of 120, gradually changing until the adult stage is reached at about twenty years of age. The pulse should always be approximately four times the breathing rate.

The skin should be pink, soft and warm in all parts of the body, with no blemishes. The body should have a beautiful contour, such as seen in the great masterpieces of painting and sculpture. The body should be free from pain, and one should be unconscious of the action of any of the internal organs.

There should be three bowel movements daily, the stool round, smooth and well formed. The urine should be clear and straw colored.

A good appetite should be always experienced in the morning and once or twice more daily. There should be a feeling of contentment after eating, but not drowsiness.

The sleep should be restful, with no dreams. One should awaken refreshed in the morning and eager for work.

Those who are well have a kindly feeling toward all of their associates, with a real interest in their friends' problems, but complete tolerance to the views of everyone. There should be no pain or discomfort in any part of the body and the mind should not be easily irritated.

If the above description fits any of you who are reading this article, you may be quite certain you are in perfect physical health. However, it is not a bad plan to have a complete physical examination made once or twice yearly, as your doctor may be able to discover deviations from the normal which have not shown as symptoms.

Tomorrow I will attempt to describe some of the symptoms of ill health.

QUESTIONS AND ANSWERS

Shingles

Question: Mrs. O. H. asks: "What is the cause of shingles and are they curable? When shingles run around the body until both ends meet, does it cause death?"

Answer: Herpes Zoster, known by the common name of "shingles," is caused by an acidosis which affects only one side of the nervous system so that the irritated patches on the skin appear over the nerves of the trunk on one side, usually on the upper back. This disorder will not cause death, but, of course, may be associated with some other trouble, either functional or organic, from which death may ensue.

Fats and Oils

Question: J. S. writes: "I notice that when I eat oils that have been cooked, my stomach hurts, and when I eat raw oils, like olive oil and butter, this does not occur.. Is this because uncooked fats are better than the others?"

Answer: When fatty foods are overheated, fatty acids are sometimes released. These will sometimes irritate the stomach and intestines and are probably what you noticed when eating the fried foods.

Are You a Peacock?

By J. J. MUNDY

Have you not a too great desire to be admired?

Too much thought to being popular and too little to development along some certain line of usefulness or culture.

In working hours you think too much about your personal appearance.

Do you not dress inappropriately for your business.

Because of this, you give more thought to protecting your clothes than you do the work in which you are engaged.

Wearing expensive, unsuitable clothing to your job so that you may appear well reduces your value to the firm for which you work.

If your clothes hampers your giving full attention to your duties, you are extravagant and unwise in your selection of wearing apparel.

There should be no division of thought when you enter your place of employment.

Your work should claim your fullest attention.

Take notice of those who hold the most responsible positions where you work and you will find that they dress to their work.

Those who hold jobs that necessitate being well dressed should see that their clothes are plain and of good style, but rich, fussy clothes are out of place in the business world.

Famous Mad Folk

By J. P. Glass

The political drama on the continent was too much for Lord Londonderry and quite suddenly IV George IV was left without a foreign secretary.

Ar a result of Londonderry's policies England was more mixed up in continental affairs than ever before. Enormous expenses and endless negotiations resulted. He became overworked, for he was determined that his country should play no secondary role in these gigantic manipulations of the Napoleonic era.

"I am worn out with fatigue," he told Lord Granville early in August, 1822.

The hero of Waterloo, the Duke of Wellington, visited him a day or so later. He was shocked at the minister's appearance. Still he talked with the greatest clarity upon the affairs of the day. In the middle of the conversotion, however, and without any introductory remarks, he said:

"To prove to you what danger I am in, my own servants think so, and that I ought to go off directly, that I have no time to lose, and they keep my horses saddled that I may get away quickly they think that I should not have time to go away in a carriage."

Wellington was bewildered by this confused statement, which sounded as if Lord Londonderry had lost his mind. He gathered that the poor man imagined a plot was forming against him. He went hastily away, hunted up Bankhead, the surgeon, and sent him to the minister. Londonderry was cupped, and grew better.

He was then preparing to go to the Congress of Vienna. Sir John Beckett, the judge-advocate, encountering him on the steps of Carlton House, said: "So, I hear that you purpose leaving us on Tuesday next to join the Congress?"

Londonderry looked at him suspiciously.

"You, too, then are in the conspiracy to prevent my going," he said accusingly.

Beckett knew not what to say and departed. Lord Londonderry now seems to have realized his condition, for on Sunday night he told his servants to remove his razors and pistols so that he could not get at them. They obeyed, but during the night he found a penknife in the room adjoining his bedroom. In the morning he was found with his throat slashed.

The celebrated George Canning succeeded Londonderry as foreign secretary.

QUESTIONS

Answered by the next article

How did Caligula feed the beasts of the arena?

For what reason did de brand the faces of respectable people?

What famous remark did he make about his wife's neck?

What costly drink did he concoct?

What honor did he intend for his favorite horse?

THE P.G.E.

On New Year's Day, 1931, the debt of the P.G.E. stood at $65,000,000.

It is now January 14. In those fourteen days the taxpayers of British Columbia have actually paid out, at the rate of $7500 a day, the total sum of $105,000 in interest charges alone.

In 1920 the P.G.E. debt stood at $40,000 000.

Premier Oliver fiddled with the problem. Premier MacLean fiddled with it. All this fiddling went on until in 1927 the debt was run up to $56,000,000.

Since 1927, when Premier Tolmie went to the country on the issue of settling the P.G.E problem, he has managed to run that debt up from $56,000,000 to $65,000,000.

How long can the taxpayers of British Columbia stand this terrific burden? How long will they stand it?

And when can we expect to get a provincial government with courage enough and vision enough to take some definite action?—Vancouver Sun.

To the Slam Bidder

By EDGAR A. GUEST

At contract bridge, the game's the thing
To which all hopes of fortune cling,
I like to move by easy jumps
From clubs perhaps to three no trumps,
But off that sporty friend I am
Who grins and says: "I'll bid a slam!"

This flinging hard-earned games away
For premiums that slams will pay
Is like the dog that stopped to look
Upon his shadow in the brook
And dropped the bone he couldn't spare
To grab for one that wasn't there,

If bird in hand is worth the two
Which in the bushes hide from view,
Then he who lets escape the one
To grab for three and end with none,
Betrays a lack of judgment cool
And violates life's soundest rule.

So, partner, let's on this agree,
Content to take the game we'll be
When in our hands a victory lies,
Let us at least in this be wise:
'Tis better certain gains to take
Than go for slams we cannot make.

Keeping Mentally Fit

By Joseph Jastrow A.B., A.M., Ph.D., L.L.D

NOT INCREDIBLE; JUST HYSTERIA

My next-door countryside neighbor is a woman of 50, able, cultivated, respected, who has made a career for herself, and was always friendly to me. Recently the child of a relative of hers, a boy of 10, was visiting her, and for some boyish naughtiness she punished that boy with her fists until her colored maid, screaming with terror, made her desist. It seems incredible. Were it not that she is moving away soon, I should have to move. Had I been present I should have called the police. How do you account for this? JOURNALIST.

No! it is not incredible; just hysteria! Every Society for the Prevention of Cruelty to Children has records of this kind. They are often difficult to deal with because the offender, sometimes an aunt, sometimes a caretaker, is so often more than repentant, and of such good character and all-round worth that it would be as cruel as useless to treat the case on any "police" basis.

Hysterical mothers are constantly punishing their children by violence unjustly and unwisely. But there is usually just enough restraint by the maternal impulse to stop the anger outbreak before it reaches the danger point. There was a pathetic case that reached the front page a few years ago. The mother was so exasperated at the behavior of one of her children at the table that, crazed for the moment, she threw a knife at the boy. Then, seeing the injury, she carried that boy through the snow to the nearest doctor.

How are these incidents to be prevented? In my opinion, only by making the nature of hysteria a matter of common knowledge and by informing the hysterical patient frankly of the danger of these outbreaks. They never occur singly; they are invariably present from childhood. They way to prevent conflagration is to extinguish small blazes.

To prevent misunderstanding let it be added that not all violent-tempered persons are hysterical, nor all hysteria a matter of violence. Both temper and hysteria take many forms. So "Journalist" could keep upon friendly terms with his neighbor and have little to fear. There may be no repetition of any such scene for years; yet hysteria is explosive material, and you never can tell. One thing you can tell. When the explosion is over the air is cleared and there is relative calm for a considerable period. And another, these attacks come with atigue, overstrain, after repression. The Freudians have much more to say, and part of their story fits such cases well.

Some wise physician who has had many cases to deal with could write a small but important book on "Regimen for Hysterical Women." One important chapter would be headed "Storm Signals." Hysteria being so intimate a side of the personality, varies with the culture and education. There is high-grade and low-grade hysteria. But no matter how well-established the controls, there is always the chance of a break of all restraint, and cruelty to children is unfortunately one of the most pitiable forms.

On This Date

JANUARY 21

Among the stories connected with the sea the missionary expedition of Captain Allen Gardner and six companions to the barren shores of Tierra del Fuego outstands in all that is amazing. Gardiner was a seaman of deep religious instincts and had added to the task of his calling by attempts to proselytise the heathen in various parts of the world. In 1849 he formed a plan to send a missionary ship to Tierra del Fuego. Unsuccessful in influencing official bodies he eventually accepted the offer by a lady of £700 to augment whatever sum he could provide to finance the scheme. Gardiner possessed £300, and with a thousand pounds all told he set about forming his expedition. The story onwards is extraordinary. Unable to afford a schooner he purchased four open boats, two of them being dinghies. He sought and found six companions willing to share the perilous enterprise. In September 1850 his boats were shipped aboard the Ocean Queen at Liverpool and transported to S. America. From thence Gardiner and his companions disappeared into the blue. Two years later on this day, Jan. 21, 1852, the crew of an English vessel discovered their remains on the shore of Tierra del Fuego. From the papers found by the bodies a terrible tale of suffering and privation was disclosed. Nothing but misfortune had met their endeavours. It had been one long fight with natives and storms which had destroyed their boats and scattered their stores until they had at last found themselves struggling for existence in a land that was practically devoid of life. Disease and exhaustion carried them off one by one. Their diary reads like the lost records of a dying company of Arctic explorers. From January to September they disputed with death, watching the weakest go first. It is a story of courage, hardihood and devotion to a cause that is only marred by the foolishness of its conception.

Buying Power

By GLENN FRANK

Yesterday I spoke of the fact that there exists today a social surplus of buying power that is more than enough to absorb all existing excess production and to call for a speeding up of production.

The key to prosperity is the release of this inactive surplus of buying power.

If all this inactive buying power were in the hands of the consumers, it would be but a problem of psychological engineering to convince the masses to begin buying.

But the fact is—and, as I said yesterday, a score of outstanding conservative business leaders have said as much to me during the last six months—that this inactive surplus is, in large part, in the hands of a small minority who do not desire to buy more than they are buying for personal and family use. And these business leaders tell me that, if a larger share of this social surplus could be wisely routed into the pockets of the large majority who both need and desire to buy more for personal and family consumption, economic depression could quickly be made but a memory.

Now—make no mistake about this—none of the business leaders who have said this to me have turned communist; they have said this as a result of the coldest of cold business calculation. They are simply clear-headed enough to see that if this social surplus of buying power can be shifted more largely into the hands of men and women who still have legitimate personal and family needs unmet, the wheels of industry and the marts of trade will quickly begin to hum with new activity, and that, as a result of this new activity, the small minority will in the long run be better off than now as far as total wealth is concerned.

The key problem is, if I may repeat, the problem of a wise and business-like redistribution of social buying power!

Large-scale charity does a little of this redistributing.

Unemployment insurance does a little more.

A gigantic program of public works, financed by governmental bonds, brought by those who now have a large part of our inactive surplus buying power, and the interest and retirement of these bonds financed by taxation of this inactive surplus buying power, would go still further in this redistribution of buying power surplus.

But I like to think that we can effect this desirable redistribution of buying power through farsighted business and industrial leadership without resorting to this taxation method, save in emergencies.

And never in my memory have great business leaders been giving as much thought to this key problem as today.

The prevention of radicalism and the creation of a contented and prosperous people depend upon this new recognition by business leadership that only prosperous consumers make profitable customers.

CANADA'S TRADE

The imports of Canada fell off $32,408,000 for November from the figures for the same month last year. Possibly Mr. Bennett is glad of this, because imports alarm him, but, unfortunately, Canada's exports for November fell off far more than the imports, or $38,008,000, from the figures for the same month last year.—Toronto Star.

The Day's Motto

By JANEY CANUCK

"He who will not be ruled by the rudder must be ruled by the rock."
—Cornish.

Paragraphs

By ROBERT QUILLEN

Bobby's retirement from golf is a good thing in one way. At last the citizens of Atlanta can stop meeting trains and go to work.

• • •

Ignorance is not always bliss but a lot of business men were happier back in the days when they thought racketeers were tennis players.

• • •

Albania's new king and dictator spends eighteen hours a day at his desk. The king's stenographer must be a knockout.

• • •

The man who used to lock the barn door after the horse was stolen now yells "Fore" after driving into the players ahead.

• • •

Zero in literature has been achieved at last. We know a writer who is ghost-writing for a sick ghost-writer.

• • •

A tabloid reporter is like charity. He covers a multitude of sins.

• • •

If it makes you sad to see just one younger generation go to the dogs think how Methuselah must have felt.

• • •

An old-timer is one who can remember when a photographer wasn't an artist and didn't feel insulted when you told him what you wanted.

• • •

Dr. Mayo says you can keep young by living as the young do. Extra! Extra! Famous Surgeon Endorses Necking Parties and Bootleg Gin!

• • •

It's a lucky thing for the human race that marriage isn't all it's wise-cracked up to be.

• • •

Correct this sentence: "I'm glad I went broke and had to cut out all the frills," said the man; "the simple life is much healthier."

Mrs O. L. DeFur of Inglewood has discovered what's wrong with the country.

"I was sitting in a bus, waiting for 'his highness' the driver to get through flirting with the girl in the corner drugstore, when two men entered. They were evidently in the middle of a discussion of existing labor conditions, for one spoke up, saying:

"'Yes, I admit times are hard, and I can tell you the reason. Too much education. Men won't work any more. I mean work with pick and shovel. They want collar-and-tie jobs, something highfalutin'.

"'They all want to run a street car, drive a milk route or a bus! Yes, sir, it's too much education'."
—Los Angeles Times.

Character Close-ups

U.F.A. Ask Drastic Relief Action

Tariff Revision And Tax Relief Among Proposals

Banks Scored for Charging Greater Interest in Western Canada—Ask Dominion Legislation

Canadian Press

CALGARY, Alta., Jan. 21. — Drastic Dominion and provincial government moves toward alleviation of Canada's economic difficulties were urged Tuesday in a memorandum presented to assembled United Farmers of Alberta by the board of directors. Proposals for tax and interest cuts, credit reform, debtor relief, market extension and tariff revision were included in the memorandum which is to be discussed by convention delegates Wednesday.

The 1500-word statement, as distributed to delegates, urged, in brief:

(1) Utmost provincial government economy to cut taxes, and inauguration of a policy to consolidate tax arrears for payment over a period of years, with provision for rebate or remission of penalties;

(2) Dominion government legislation to fix a maximum interest rate, with penalties for non-compliance; efforts to induce creditor interests to reduce voluntarily or to remit interest on overdue accounts; government compulsion if voluntary moves not forthcoming; and efforts to terminate the "prevailing practices of charter banks charging higher rate of interest for doing business in Western Canada than in Eastern Canada";

(3) Extension of the provincial Debt Adjustment Act, and organization to protect debtors; organization of the provincial public works program so as to afford greatest possible work for people in adjacent areas;

PROVIDE CREDIT

(4) Continued effort toward nationalization of the credit system; immediate steps to organize a Dominion government Federal Reserve Bank of issue and discount to provide credit at a reasonable rate; canvass by wheat pool officials of the possibility of financing grain marketing through use and extension of the present Finance Act;

(5) Establishment of adequate trade organization in Japan and China to aid in farm product marketing; investigation of the possibility of increasing sales to China by adequate credit extension; summoning by the Dominion Department of Trade and Commerce of a packers' parley to formulate a co-operative agreement for regular minimum monthly shipments to Britain of livestock and dairy products;

(6) Examination by provincial and dominion members of the incidence of various items in the tariff-schedule in order to assure adequate and just safeguarding of the economic interest of western farmers.

CONTINUED EFFORT NEEDED

"We are of the opinion that the present crisis is a phase of the disintegration of competitive civilization," commented the board's memorandum, "and that it must be faced in a manner which will relieve human suffering as far as possible during the period of readjustment through which we must pass, and at the same time there must be a continued effort to deal with the fundamentals having regard to future welfare.

"Hope of civilization rests upon human ability to build a co-operative commonwealth. That commonwealth cannot be attained by mob uprisings or by panic, but by orderly, organized and united movement and a developed capacity for collective responsibility. There is suffering and probably will be suffering for some time, but we will come through if we move together with one co-operative purpose."

Disapproval at the present convention being held in Calgary instead of in Edmonton, as previously planned, led to the passing of a resolution deciding that the annual meeting will be held in Calgary and Edmonton in alternative years, starting at Edmonton in 1932. No other resolutions were approved. At the women's section meeting, approved motions included one urging on the provincial government reduction of telephone rates lest serious discontinuance of service results.

Debate between Alberta Pool officials and executive of the United Farmers of Alberta in connection with the management of the weekly farm organ "U.F.A." was disclosed during heated discussion at the night session. It was stated that the wheat pool board had not been satisfied with the management of the paper, which published a large proportion of wheat pool news.

Advice of President Henry Wise Wood was followed by U.F.A. delegates in passing a resolution asking the board to co-operate with the wheat pool and all other pools to put the "U.F.A." on a satisfactory financial basis, and stipulating that control of the editorial policy of the paper stay with the U.F.A. Association. Report on the "U.F.A." was accepted.

From Frank Eliason, secretary of the United Farmers of Canada, Saskatchewan section, a communication stated that the Saskatchewan unit would be unable to send a delegate to the convention.

By a bare margin of six votes, convention delegates passed a resolution "deploring that the U.F.A. paper should accept advertising matter from the Moderation League, which is misleading in every way." It was pointed out that the Alberta farm organization had sponsored a resolution asking for abolition of the beer-parlors in the province.

Plot To Overthrow India Government Charged At Trial

Associated Press Cable

BOMBAY, India, Jan 21.—Sensational charges concerning an alleged plot to overthrow the present government of India and to create a Nationalist revolutionary regime, were made Tuesday at the opening of the trial of 25 members of the Indian National Congress, charged with seditious activities.

The defendants, among whom is the influential merchant Mulraj Karsondas, were arrested here on Christmas day.

The public prosecutor yesterday declared that the alleged revolutionaries had their own cabinet, war council and terrorist committees, and that plans for revolt were laid in a building near the Bombay government headquarters.

DOMINION NOT AFFECTED BY FRENCH PLAN

Proposal to Fix Wheat Price Will Not Hurt Canadian Exports

Canadian Press

OTTAWA, Ont., Jan. 21.—The proposal on the part of the French government to fix the price of wheat in France at around $2.00 a bushel would have no direct effect on exportation of Canadian wheat to that country. This was explained Tuesday by people in close touch with the situation.

The object of the French government is to provide a price that will be profitable for the domestic growers of wheat. It is contended that $2.00 wheat is necessary to encourage production in France. Should this price be fixed, the tariff imposed by France would be approximately equal to the difference between world prices and the French fixed price. The duty would be raised or lowered as world prices fell or advanced. The French government has authority to change its tariff in such situations by methods somewhat similar to orders-in-council in Canada.

The millers of France have estimated that it will be necessary to import from 25 million to 40 million bushels this year.

AGREED TO BUY

France has agreed with Canada to buy from seven and a half million to nine and a half million bushels of Canadian wheat each year. This undertaking is the first of its kind. It was arrived at as approximately two-thirds of the average importation from Canada during the past three years. A spread of two million bushels in the undertaking was made to take care of the varied requirements from year to year.

While the French government guarantees to take seven and a half million bushels, it is explained that this is the minimum. In the crop year of 1929 she bought 18 million bushels of Canadian wheat, and with France's requirements even greater this year than they were then, the impression is that her imports this year from Canada will be at least around twenty million.

MORE ABOUT
TODAY
CONTINUED FROM PAGE ONE

unprotected sneezing, handshaking is the most efficient method of germ distribution. Dr. Blaisdell will tell you that when President Hoover shook hands with 5,000 people on New Year's Day he collected at least 50,000,000 germs. The President washed them off carefully, of course, but not everybody does that.

✣ ✣ ✣

ORANGE GROWERS of the Sunkist organization in California made a special fund of $500,000, intending to buy up the surplus crop, destroy it and prevent a break in the market.

On wise second thought the 12,000 citrus farmers decided to add the $500,000 to this year's advertising appropriation and will spend more than two and a quarter million dollars in their 1931 campaign, a good example to other business men.

✣ ✣ ✣

DOUGLAS FAIRBANKS has gone to India, taking letters from the Duke of Sutherland to the Maharajah of Mysore, and letters from other dukes to other maharajahs, princes and potentates, plus a letter of credit, which is important.

Fairbanks will shoot real tigers from the back of a real elephant in the Mysore territory. His cameraman goes along, and his director, to tell the tigers what is expected of them.

✣ ✣ ✣

FEMININE success here is not reserved to 18-year-old Hollywood ladies with golden hair and very blue eyes. For instance, Mrs. Laura Scudder will interest you, if you are a lady about forty.

Ill-health compelled her husband to drop his law practice and his doctor said he must be interested in something. Mrs. Scudder immediately went into business, manufacturing and selling potato chips. Now she employs 40 trucks to deliver the chips and makes as much money as one of the trucks could haul.

✣ ✣ ✣

IN Japan, 50 are dying every day of the so-called "Spanish influenza" with which the war made us too familiar. The disease is virulently active in Spain, also.

In China many are dying of the influenza in Shensi province, and from hunger and cold also. We should be grateful for our blessings and not complain so much of a depression now near its end.

✣ ✣ ✣

DEATH, when it comes, is not so bad.

Guides travelling in the north entered a lonely hut at Long Rapids, on Hay River, and found a skeleton, holding in its bony hand a letter addressed to the mother of James Elden Michael of Albany, Calif. It said:

"The sun is shining, mother, but I feel so cold. I can still walk a little, but that's about all. I haven't eaten for so long, or seen another human being for 40 days. I have some cards, but I don't care for solitaire. The only thing I worry about is if God will forgive me my sins."

Williams imprudently had tried the Hay river trip alone. God, let us hope, will forgive him for his sins, freezing to death there being perhaps equivalent to burning later on. The man probably died without pain, nature is merciful.

Skyscraper Nears Completion

Taller than anything else ever built by man, the new Empire State building is seen here in a striking view as it nears completion in mid-town New York. Soaring nearly three-quarters of a mile above famous Fifth avenue, a mooring mast for dirigibles at its peak gives the building the equivalent of 102 storeys. A sight-seers' gallery is being built at the top of the mast. The giant structure has been built to house a city of 30,000 office workers.

CROWDED DAYS IN STORE FOR BRITISH HOUSE

Wednesdays Will be Given Over to Government Business

Canadian Press Cable

LONDON, Jan. 21.—Crowded days are evidently in store for the present session of parliament., Prime Minister Ramsay MacDonald Tuesday moved, at the opening of the House of Commons, that Wednesday—usually reserved for private members, motions—be given over for the remainder of the financial year to government business.

Rt. Hon. Stanley Baldwin, opposition leader, and several of his followers spoke against the proposal which, however, was sustained by 263 votes to 176.

In raising his objection, Mr. Baldwin admitted that, as Prime Minister two years ago, he had submitted a similar motion but then an election was pending.

"There is no prospect of a general election now," added the Conservative leader while the Laborites cheered.

Few who heard the sentence were able to explain why Mr. Baldwin made the statement for there are several obvious shoals ahead of the government ship during its course of the next week or so.

The government might be defeated during the second reading of the trade disputes bill as many Liberals are against its more extreme pro-Labor clauses. The Liberals met in caucus Tuesday afternoon, but postponed until today decision on the party attitude.

The education bill comes up today and the trade disputes bill on Thursday. A vote on the latter bill will probably not be held until next week.

No Reduction In Federal Grants To Western Fairs

Canadian Press

WINNIPEG, Jan. 21. — Federal grants to fairs throughout western Canada will not be decreased declared Hon. Robert Weir, federal minister of agriculture, here Tuesday, to delegates representing the Western Canada Fairs Association.

Total grants to western fairs were in the neighborhood of $700,000, he said.

While asserting that he did not entertain proposals for any reduction in federal grants, he did, however, believe that an examination should be made into the real value received for money spent. Mr. Weir was of the opinion that money voted for grants was not accomplishing the work for which it is intended.

Planetoid Will Make Appearance

Canadian Press

TORONTO, Ont., Jan. 21.—Eros, a planetoid which comes near the earth approximately every 30 years, is due to make its second appearance, since its discovery in 1898, on the 29th or 30th of this month. Its visit will afford one of the most outstanding opportunities for astronomical research that has occurred since the beginning of the century, Prof. H. R. Kingston, head of the department of mathematics and astronomy, Western University, London, told members of the Royal Astronomical Society of Canada, at the annual at-home of the society last night.

British Actress Granted Divorce

Associated Press Cable

LONDON, Jan. 21.—Evelyn Laye, British actress who recently scored a success in the United States, Tuesday, was granted an absolute decree of divorce from her husband, Robert Hale Munro, known on the stage as Sonnie Hale. The decree follows a decree nisi granted six months ago on the ground of her husband's misconduct with the actress, Jessie Matthews.

NEW AMBASSADOR

LONDON, Jan. 21.—Sir Francis Oswald Lindley, veteran of the British diplomatic service and ambassador to Portugal since 1929, Tuesday was appointed ambassador to Japan.

Mounted Police Charge "Reds" In N. Y. City

Associated Press

NEW YORK, N.Y., Jan. 21—Cops and Communists fought again Tuesday. It was in the shadow of the city hall where the Communists had gone with new demands for a dole.

Some were knocked down. Some were arrested. Police were doused with pails of water. There were instances in which officers and spectators were blackjacked, and one mounted policeman was dragged from his horse.

Several patrolmen, isolated in the crowd, were set upon by as many as 15 Communists and severely beaten before being rescued.

The battle continued 20 minutes, but a charge of mounted officers dispersed the Reds.

ONTARIO GOV'T. IS CRITICIZED

Liberal Leader Hurls Brunt of Attack at Attorney-General's Dept.

Canadian Press

HAMILTON, Ont., Jan. 21—Criticism of the government of Ontario with the brunt of the attack falling on the attorney general's department, was voiced last night by Mitchell F. Hepburn, Ontario Liberal leader, and Captain Elmore Philpott, newly-chosen candidate for the Liberal party in the Hamilton West by-election.

Mr. Philpott charged that Hon. W. H. Price, attorney general, was aware of conditions in the G. A. Stimson company one year ago, which precipitated its crash last week.

The Liberal candidate declared his charges warranted the naming of a royal commission, or that "other judicial procedure"—against the attorney general, presumably—would be necessary. Personal liability to all Stimson creditors in Ontario was asserted by Mr. Philpott.

In assailing the record of the administration, Mr. Hepburn referred to the Henry government as a "rudderless ship of state, floundering in a sea of increasing debt and taxation, maladministration, brokerage and bond house scandals—actually the grand old party is going down under its own weight."

Senate Approves Wheat Donations To Feed Workless

Associated Press

WASINGTON, D.C., Jan. 21.—Relief legislation took a new turn in the Senate Tuesday as its agriculture committee approved a measure to donate 20,000,000 bushels of farm board wheat to feed hungry citizens.

The bill would authorize the board to turn over the wheat to any agency selected by President Hoover to supervise the distribution.

The Farm Board revolving fund would be credited with the average cost of the wheat.

Crowd Of Hungry People Raid Store

Associated Press

OKLAHOMA CITY, Okla., Jan. 21.—A crowd of men and women shouting they were hungry and jobless raided a grocery store near the city hall here Tuesday. Twenty-six of the men were arrested. Scores loitered near the city jail following the arrests but kept well out of range of fire hose lines made ready for use in case of another disturbance. The grocery was entered after a delegation of unemployed had demanded of city manager E. M. Fry that city authorities furnish immediate relief.

Police hastily assembled emergency squads and disperse the crowd around the store with tear gas.

Only those who were trapped in the wrecked store were arrested. Five women among them were released.

COAL PRODUCTION

GLACE BAY, N.S., Jan. 21.—The official coal production figures of the Dominion Steel and Coal Corporation collieries for the year 1930, given out Tuesday, showed a tonnage of 4,964,937, about 700,000 tons less than the 1929 output.

Cash and Carry Grocery Specials

LIBBY'S HAWAIIAN PINEAPPLE. Sliced or crushed. 1's, flat. Per Tin 14c
P. & G. WHITE NAPTHA SOAP, 5 BARS for 17c
BRAID'S BEST COFFEE. Per lb. 39c
DYSON'S SWEET MIXED PICKLES. 28-oz. Sealer 29c
VAN HOUTEN'S DUTCH COCOA. ½-lb. Tin 21c

WOODWARD LIMITED
101 Street at 102 Avenue
Store Hours: 8.30 a.m. to 6 p.m.

Cash and Carry Grocery Specials

GOLD DUST SCOURING POWDER. Per Tin 8c
BRODER'S HOLLY PEAS. Sieve 3. Per Tin 13½c
LIBBY'S TOMATO JUICE. 2's. Per Tin 14c
HALL'S CHICKEN BROTH WITH RICE. Per Tin 11c
ROLLED OATS, QUICK-COOKING. 5 lbs. 18c

We reserve the right to limit weekly quantities of Grocery Specials to family needs.

A Feature Event Thursday and Friday!

Fine Wool Blankets on Sale!

REDUCED!—Very specially priced, of course—because this is an annual clearance event in our Staple Section. An excellent assortment is on hand to choose from—in plain, and several choice color combinations. Here is OPPORTUNITY! SAVINGS for those needing new Blankets for the home

8-Pound All-Wool English Blankets
40 Pairs all-wool English Grey Blankets, full size, 8 pounds. Very closely woven blankets that will last for many years every-day wear. On Sale Thursday, pair $4.95

Grey Union Blankets
100 Pairs Heavy Grey Union Blankets, 72x84 inches, whipped singly and with colored borders. Special Selling Thursday, pair $1.95

Fancy Bed-Throws
50 Large size, novelty colored Blankets, 60x80 inches. All silk bound, in blues, pinks, greens, fawns, hello, brown. Beautiful patterns. A very heavy, soft, down finish. Thursday, each $1.98

English Wool Blankets
25 Pairs soft, creamy white Wool Blankets. Good medium size, singly whipped. Guaranteed not to shrink. Specially Priced, pair $4.95

English Best Quality Blankets
30 Pairs of these exceptional quality, all pure English Wool Blankets. Large double-bed size. Made from the finest of wool yarns in creamy white, singly whipped. Pair $8.21

3½-Point Blankets
15 Pairs of the Finest Quality All Pure Wool English Blankets, made from the finest yarns. A large double-bed size, weighing 10 pounds. In red, green, khaki, fawn, duffle-stripe. Thursday, pair $12.35
—Main Floor

Fitting Glasses
Yes, our Optometrist Fits Glasses but primarily his work is the conservation of vision. Many patients are made comfortable by stimulative exercises and do not have to have glasses at all—the scientific examination tells. Perhaps you do not need glasses, but if you do! you'll get expert treatment and permanent satisfaction—at the lowest possible cost.
—Rear of Drug Section, Main Floor
SAVE YOUR EYES

Stirring Values in the Shoe Section Now!
A Clearance of Ladies' and Growing Girls' Dress and School Shoes. Better grade footwear in assortment of Classic and many other well-known makes. Combination fittings, A to D width, in patent, satin, black and brown kid leathers. All sizes in the lot 2½ to 8. Wonderful Value, Tuesday $3.95

Woodward's "York" Shoes for Men
Brown and black calf and black kids. Made in England from fine quality English leathers. Made over special triplex combination fitting lasts. In boots and oxfords. Sizes 6 to 11. Outstanding value at Woodward's usual low price $7.85

Hardware Section
Genuine Savings on Good Quality 3-Coat Blue and White Enamelware
SAUCEPANS—Straight sides, extra heavy. 1 Quart size 38c; 2 Quart size 59c
SAUCEPANS—With flaring sides. 1 quart size 29c
MIXING BOWLS—Medium size 38c; Large size 53c
TEA KETTLES—Medium size, heavy quality $1.39
WATER PITCHERS—3-quart size, only 79c
PRESERVING KETTLES — Complete with cover. 3-quart size 73c
TEAPOTS—Heavily enamelled, hinged cover. 2-Quart Size 79c; 3-Quart size 89c
PUDDING DISHES—9½x7¼ inches. Only 23c
—Basement

Serviceable and Smart Full-Fashioned Hose

Rainbow Full-Fashioned Silk Stockings have features which appeal to those looking for economy in their hosiery budget. They are made with an extra lisle interlining in the sole, heel and toe, giving wear where most needed. And the silk is a fine texture which adds to the appearance. Silk-to-the-welt with a fine lisle foot. Shades of Madelon, Valencia, Matinee, Nude, Co-Ed, Shell, Ecstacy, Deauville, Gunmetal, Black, ets. Per pair $1.50
—Main Floor

Expert Attention at Woodward's BEAUTY PARLOR
—Second Floor. Phone 21202

Alberta Pipe Smokers. Win a PRIZE!

$250 in Prizes to be awarded for the best letters giving your frank opinions of . . .

TURRET PIPE TOBACCO

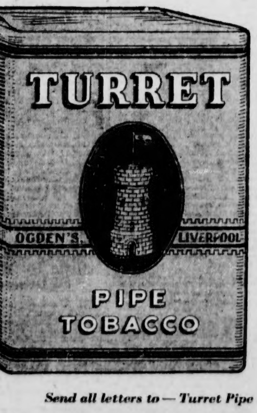

YOU have simply to buy a package of Turret pipe tobacco—smoke a few pipes-ful and then write us your frank opinion of this new, cool, long-burning joy smoke for pipes.

Having done all that experience can do to make Turret pipe tobacco the best in its price class we now appeal to the pipe-smokers of this Province—for they are the final judges.

For the best letters the following prizes are offered:

1st PRIZE . . . $50.00
2nd PRIZE . . . $25.00
20 PRIZES of . . $5.00
75 PRIZES of . . $1.00
and 100 half-pound tins of Turret pipe tobacco

SIX SIMPLE CONTEST RULES
1 The letter must be written on one side of the sheet only, and signed plainly with the writer's name and address.
2 All letters become the property of the Imperial Tobacco Co. of Canada, Limited.
3 All entries must be accompanied by a wrapper from a package of Turret pipe tobacco.
4 The Imperial Tobacco Company of Canada, Limited, will not enter into any correspondence whatsoever regarding any entry in this contest.
5 The decision of the judges will be final.
6 The contest closes February 28th, 1931.

[Employees of Imperial Tobacco Company of Canada, Limited, excluded from this contest.]

Send all letters to — Turret Pipe Tobacco — P.O. Box 1314, Montreal

15c. package contains 2 poker hands
20c. package contains 3 poker hands

TURRET PIPE TOBACCO

½ pound tins contain 12 poker hands

Bulletin Want Ads Bring Best Results

Women's Realm - Social and Personal - Club News - City Charities - Fashions Features

Miss Gertrude McNeil Heads Les Bonnes Amies Club

Unique Organization Holds Annual Dinner Meeting in Macdonald

Miss Gertrude McNeil was elected president of Les Bonnes Amies club by acclamation at the fifth annual banquet of the club, held on Monday evening on the mezzanine floor of the Macdonald hotel. Miss Muriel McKinnon was elected vice-president, and other officers elected were: Treasurer Miss Sarah Desrochers; secretary, Miss Jeanne Patenaude; councillors, Miss Roxanne Rodberg, Miss Alice Lemieux and Miss Marie Dostaler.

This is the only club of its kind in Western Canada, and is making rapid progress every year. During the past year members of the club put on two successful dances, two teas, one bridge to raise funds to supply Christmas cheer for fourteen families, besides debates and interesting conferences in which many of the members took an active part.

The retiring president, Miss Madeleine Jenvrin, proposed the toast "To Our Club," expressing her sincere thanks to all the members for their enthusiastic and untiring assistance during the past year, and her best wishes for the continued success of the club and happiness of the members. "Friends of the Club" was offered by Miss Gertrude Baril, who expressed necessity of and happiness in making friends for the club. "The Gentlemen" were very wittily toasted by Miss Sarah Desrochers, and "The Role of the French-Canadian Girl in the Province of Alberta" was most charmingly portrayed by Miss Andree Noullet. "Our Former Members" was the toast taken by Miss Alice Lemieux, and answered by Mrs. Cam Brissette. Miss Muriel McKinnon offered the best wishes and profound gratitude of the club to "The Press" for their lively interest and enthusiastic assistance.

Miss Roxanne Rodberg presented a beautiful bouquet to the retiring president, Miss Madeleine Jenvrin, on behalf of the executive, and on behalf of the members of the club, a lovely purse, and expressed the affection and extreme gratitude of the members. Musical selections were given by the Misses Albertine and Alice Lessard, Miss Annette Pepin, Miss Gertrude Baril and Miss Gertrude Amyot.

Those present at the banquet were Miss Madeleine Jenvrin, Miss Gertrude McNeil, Miss Gilberte McNeil, Miss Jeanne Patenaude, Miss Gertrude Baril, Mrs. L. Picard, Mrs. C. Brissette, Mrs. U. Patenaude, Mrs. Williams, Miss Muriel McKinnon, Miss Andree Noullet, Miss Alice Lemieux, Miss Ruby Rodberg, Miss Marie Lemieux, Miss Albertine Lessard, Miss Alice Lessard, Miss Bernadette Lemieux, Miss Berengere Mercier, Miss Sarah Desrochers, Miss Gertrude Amyot, Miss Elsea Touchette, Miss Julie Chatain, Miss Charlotte Bernier, Miss Germaine Lambert, Miss Yvonne Bernier, Miss Annette Pepin, Miss Julie Toupin, Miss Betty Morris, Miss Marie Dostaler, Miss C. Poitras, Miss Marie Taillefer, Miss Anna Cote, Miss Berthe Dorais, Miss Antoinette Couturier and Miss Graziella Tessier.

MISS GERTRUDE McNEIL

Three Hundred Partake Of Haggis At St. Andrew's

Hon. J. F. Lymburn is Speaker at Annual Burns Supper

Over three hundred attended the annual Haggis Supper held in St. Andrew's Presbyterian church on Tuesday evening. The supper was served in the basement, and the haggis was carried in by three men of the congregation, led by Piper McLennan. One haggis was placed on each table, and Mr. Tom Hollands addressed the haggis. The tables were very attractively decorated in blue and white, and Mrs. Alex Gibbs and Mrs. W. H. Noble were conveners for the affair.

At eight o'clock the program commenced in the auditorium, the principal item being the address in honor of Burns, given by the Hon. J. F. Lymburn, attorney-general of Alberta. The speaker stated that there is no other man whose memory is honored so universally wherever there are Scotsmen as is Burns'. He quoted extracts from "The Cotter's Saturday Night," and expressed the wish that conditions depicted therein existed in Canada today. Vocal solos were given by Miss Dorothy Blackwell and Mr. Hamish Gillespie, and Mr. William Ross acted as comedian. Mr. Will Strachan gave a medley on Scotch airs on the flute, and Mr. Bob Chambers and Mr. Tom Hollands recited. Short addresses were given by the Rev. Thomas Tait and the Rev. R. H. Lyttle, after which the meeting closed with the singing of "Auld Lang Syne" with all joining hands. Miss Marjorie Roxburgh acted as accompanist during the evening, and Dr. F. D. Roxburgh, pastor of the church, was in the chair.

Skits Presented At Red Cross Hut

Mr. H. V. Weeks arranged the concert put on in the Red Cross hut of the University hospital on Tuesday evening. There were two skits and several choruses, those taking part in the skits being: Miss D. Taylor, Miss M. Fowler, Miss T. Fowler, Mr. D. Fowler, Mr. A. Bradshaw, Mr. I. Gould, Mr. G. Sherman and Mr. H. V. Weeks. Miss M. Fowler gave a Scotch reading, and Mr. D. Fowler a character sketch. Miss D. Taylor rendered several delightful soprano solos and Mr. A. Bradshaw pianoforte selections.

BULLETIN BOARD

A good kitchen idea is to have a little bulletin board made of linen, bound in your kitchen colors. On to this stick new recipes which you see in the periodicals, or a pretty picture that you may want to look at once in a while as you move about your work, or a scrap of appealing poetry that you would like to learn.

Stubborn Coughs Ended by Recipe, Mixed at Home

Here is the famous old recipe which millions of housewives have found to be the most dependable means of breaking up a stubborn, lingering cough. It takes but a moment to prepare and costs little, but it gives real relief even for those dreaded coughs that follow severe cold epidemics.

From any druggist, get 2½ ounces of Pinex, pour it into a 16 oz. bottle and fill the bottle with plain granulated sugar syrup or strained honey. Thus you make 16 ounces of better remedy than you could buy ready-made for three times the cost. It never spoils and tastes so good that even children like it.

Not only does this simple mixture soothe and heal the inflamed throat membranes with surprising ease, but also it is absorbed into the blood, and acts directly upon the bronchial tubes, thus aiding the whole system in throwing off the cough. It loosens the germ-laden phlegm and eases chest soreness in a way that is really astonishing.

Pinex is a highly concentrated compound of genuine Norway Pine, containing the active agent of creosote, in a refined, palatable form. Nothing known in medicine is more helpful in cases of distressing coughs, chest colds, and bronchial troubles.

Do not accept a substitute for Pinex. It is guaranteed to give prompt relief or money refunded.

FRESH EGGS
SPECIAL SALE THURSDAY
Fresh Extras Per dozen 30c
Fresh Firsts Per dozen 25c
Fresh Seconds Per dozen 20c
Eat More Eggs
Henry Wilson & Co., Ltd.
Market Square

Club Activities

AVONMORE LADIES' AID ARRANGES VALENTINE TEA

Avonmore Ladies' Aid met in the church parlors on Tuesday afternoon when Miss Olive Brand of the Ruthenian Home was the speaker. Miss Brand gave an interesting account of the first missionary sent from Canada to foreign fields. Talent money and birthday savings were collected. It was arranged to hold a Valentine Tea in the church on February 11. At the close of the meeting Mrs. Priest and Mrs. Foster served refreshments.

* * *

HUMANE SOCIETY MAKE FINAL PLANS FOR BRIDGE

Final arrangements for the bridge to be held in the Macdonald on Wednesday, January 28, were made at the meeting of the Edmonton Humane Society, held in the Y.W.C.A. on Tuesday afternoon, with the treasurer, Mrs. A. R. Walsh, in the chair. Mrs. Graydon and Mrs. J. B. Sanborn were appointed to arrange for the prizes. The annual meeting was postponed until February, owing to the illness of the president, Mrs. Stanley Bowen. Several new members were present, and Mr. Macdonald, the humane officer, reported eighty dogs and sixty-eight cats destroyed at the pound last month.

* * *

STRATHCONA PRES. L.A. PLANS BURNS SUPPER

At a meeting of the social committee of Strathcona Presbyterian Church Ladies' Aid, held recently, final plans were made for the Burns' Supper and Concert, to be held in Acacia Hall, 83 avenue, on Monday, January 26, at 6:30 o'clock. Plans were also made for a Valentine tea in the church on Friday, Feb. 13, with Mrs. T. S. Young and Mrs. Browning as conveners.

* * *

WESLEY W.M.S. ELECTS OFFICERS

The W.M.S. of Wesley United met Monday afternoon in the church parlor. Reports were given by the different secretaries, and a very beautiful message was read from the retiring president, Mrs. Graham. The office of president for the coming year is still vacant, but the other officers are as follows: First vice-president, Mrs. W. D. Chappelle; second vice-president, Mrs. H. A. Craig; third vice-president, Mrs. H. R. Smith; recording secretary, Mrs. Rendall; corresponding secretary, Mrs. E. J. Williams; treasurer, Mrs. A. T. Cushing; strangers' secretary, Mrs. Rose; secretary of Christian stewardship and finance, Mrs. Sterne; supply secretary, Mrs. Lewis; associate helpers, Mrs. Spellman, Mrs. Carlaw and Mrs. Usher; superintendents—mission band, Mrs. Glockzin and Mrs. Edwards baby band, Mrs. W. A. Scanlon; temperance, Mrs. J. E. Nix; Missionary Monthly, Mrs. Roach; envelopes, Mrs. W. H. Sterne; literature, Mrs. A. C. Farrell; press secretary, Mrs. Graham; pianist, Mrs. Hallett.

A vote of appreciation was extended to the retiring officers, and Mrs. Hallett sang a very delightful solo.

The Woman's Tonic
Dr. PIERCE'S
Favorite Prescription
AT ALL DRUG STORES

SOCIAL AND PERSONAL

Exclusive Cable Despatch to the Edmonton Bulletin

SANDRINGHAM, Eng., Jan. 21.—The Dowager Marchioness of Milford Haven has arrived at Sandringham.

His Honor the Lieutenant-Governor returned on Tuesday from Calgary, where he went to attend the opening of the U.F.W.A. convention.

* * *

Mr. and Mrs. Neil Maclean are entertaining at dinner at their residence on '24 street on Friday evening, and later the party will go on to the Glenora dance. The guests will be: Miss Egbert, Mr. and Mrs. Kells Hall, Mr. Robert McLaughlin and Dr. and Mrs. T. Forrester Macdonald.

* * *

Mrs. W. D. Ferris is entertaining members of the French club at luncheon at her home on Thursday.

* * *

AT BRIDGE

Mrs. H. R. Milner is entertaining at three tables of bridge on Friday afternoon in honor of Mrs. Bentley of Lethbridge, who is a guest of her daughter, Mrs. R. J. Dinning.

* * *

Colonel and Mrs. P. E. Bowen have left for the Pacific coast, where they will holiday for two months.

* * *

Mrs. J. Herman Fulton entertained members of the Highlands Bridge club at her home on Wednesday afternoon.

* * *

Mrs. E. H. Collins, 9249 91 street is opening her home for a tea in aid of the J.W.A. of St. Luke's church, Bonnie Doon, on Thursday afternoon from three to six o'clock. Mrs. A. Sandilands and Mrs. Hatfield will pour tea.

* * *

Miss Madeleine Jenvrin entertained members of the executive of Les Bonnes Amies Club at a tea at the Macdonald hotel, Sunday afternoon. Her guests were Mrs. C. E. Brissette, Miss B. Mercier, Miss Gertrude Baril, Miss Gilberte McNeil, Miss Jeanne Patenaude, Miss Roxane Rodberg, Miss Alice Lemieux, Miss Andree Noulet, Miss Gertrude McNeil, Miss Muriel McKinnon, Miss Sara Desrochers, Miss Mae Dostaler, Miss Germaine Lambert and Miss Emma Turgeon.

* * *

Miss Emma Jones is leaving this evening for Calgary, where she will attend the U.F.A. convention this week. Miss Jones will attend the luncheon being arranged by the Calgary Business and Professional Women's Club on Thursday in honor of Miss Dorothy Heneker of Montreal, president of the Canadian Federation of Business and Professional Women's Clubs. It may be possible to arrange for a visit in Edmonton from Miss Heneker, who will return to the east after a tour of the west, and sail for Europe to do organization work.

* * *

Members of the Legalites Club entertained at a skating party on Saturday evening at 112 street rink, followed by supper in the Shasta. Those present were Mr. and Mrs. Wyatt Taylor, Miss Ann Brown, Miss Celia Allen, Miss Nell Warning, Miss Margaret Halford, Miss Helen Edwards, Miss Violet Allen, Miss Jessie Bain, Miss Louis Holden, Miss Margaret Mills, Miss Kathleen Karran, Mr. Jack Kelly, Mr. P. N. Seabrook, Mr. Ted Brown, Mr. Jim Brogden, Mr. Chris. Stapples, Mr. John Hosler, Mr. Wm. Pugh, Mr. Don McKechnie, Mr. Val Berg, Mr. Eric Broadhurst.

* * *

Members of the Rosary Hall committee of the Catholic Women's League held an old-time party on Tuesday evening at the home of Mrs. Delmar Bard. Bridge was played, after which old-time dancing was enjoyed. Mr. H. G. Turner gave several delightful vocal solos. The committee in charge consisted of Mrs. Delmar Bard, convener, Mrs. B. R. Mooney, Mrs. H. Dearing, Mrs. Wankel, Mrs. P. J. Boyle, and Mme. J. J. Duggan. A dainty supper was served. Among those present were: Mr. and Mrs. Moher, Mr. and Mrs. P. J. Boyle, Mr. and Mrs. J. J. Duggan, Mr. and Mrs. T. Laughlin, Mr. and Mrs. O'Brien, Mr. and Mrs. E. J. Hart, Mr. and Mrs. W. Hart, Mr. and Mrs. Flood, Mrs. Donovan, Miss Orpha Donovan, Mr. and Mrs. J. Macdonald, Mrs. Bernard R. Mooney, Mr. and Mrs. Bell of Westlock, Mr. Maurice O'Brien, Mr. George Macdonald, Mrs. Carr, Mrs. Laval'ee, Mr. and Mrs. Dearing, Mr. and Mrs. Wankel, Mr. and Mrs. T. Ford, Miss Eileen Ford, Mrs. C. Sorenson, Miss Bowden, Mrs. Coleman, Mr. F. Crowe.

* * *

Members of the Legalites Club are entertaining at tea at the Macdonald on Sunday afternoon in honor of Mrs. William Griesbach, Mrs. Charles Grant, Mrs. William Mustard, Mrs. Fraser Duncan and Mrs. D. W. Cobbledick, who are patronesses for the dance which has been arranged for Wednesday, January 28, in the Macdonald. Miss Nell Warning is in charge of arrangements, assisted by the social committee: Mrs. Wyatt S. Taylor, Miss Nell Warning, Miss Luella Latimer, Miss Addie Stein, Miss Georgie Rennie and Miss Marion Webb.

* * *

TO CALGARY

Mme. J. J. Duggan left on Wednesday morning for Calgary, where she will be a guest of her son, Mr. Neil Duggan and Mrs. Duggan.

* * *

Members of Canadian Daughters League No. 17 held a miscellaneous shower on Tuesday afternoon in honor of Mrs. W. L. Douglas, a member whose house was recently destroyed by fire, at the home of Mrs. George Kitchen. Mrs. James Herlihy, as convener, presented the gifts. The tea table was attractively arranged with potted tulips and red tapers. Mrs. John M. Douglas presided, while Mrs. Herlihy, Mrs. Dennis O'Brien, and Mrs. J. W. Freeman assisted in serving.

* * *

Mrs. J. B. Ellis is in charge of arrangements for the "Somewhere in France" dance which members of the Voluntary Aid Detachment Corps are holding in the Memorial Hall on Friday evening, February 13. Others of the committee are: Miss Helen Burns, Miss Nora Cox, Miss Gladys Smithson, and Miss Kathleen Neal. Decorations will carry out the usual wartime scheme, with dugouts and trenches. The band will wear their colored uniforms.

EVERLASTING FLOWERS

Preserved flowers are in vogue. "Everlastings" or straw flowers, dried grasses combined with fresh greenery often make a most effective decoration at a minimum cost.

Lady Willingdon To Receive Gift Of Jewellery

Canadian Piece to be Presented by Women of Dominion

Canadian Press

MONTREAL, Que., Jan. 21.—A piece of jewellery is the form which the gift from the women of Canada to Her Excellency the Viscountess Willingdon will take, it was stated on Tuesday in a telephone message from Miss Mildred Bennett, sister of the Canadian Prime Minister, who is chairman of the committee in charge of the matter.

It is at the expressed wish of Lady Willingdon that the gift is to take this form, as Her Excellency especially asked that she might have a piece of jewellery as a souvenir from Canadian women. It will be made by a jeweller in Canada, and will be presented to her Excellency in England, before she leaves for India. A Canadian woman is likely to make the presentation, possibly the wife of the High Commissioner, although nothing authoritative on this point could be learned.

The wives of the provincial Lieutenant-Governors compose the committee which is collecting toward the gift, and the fund is to be completed by the end of this month.

Radio Situation Reaches Crisis In The Dominion

Mr. E. A. Corbett Says University of Alberta Blazing Trail

The whole radio situation in Canada just now is at a standstill, private stations fearing to carry out any extensive development programs until the Government announces it radio policy, according to Mr. E. A. Corbett, director of extension at the University of Alberta, and a keen student of radio development in Canada, who addressed the University Women's Club of Calgary, Monday evening on "Radio and Education." While a thorough study of the radio situation in other countries had been made by the commission under the Mackenzie King Government, and a comprehensive plan brought forward in the Aird report, nothing had since been done. The recent formation of a Canadian Radio League has, however, brought some hope unto the horizon, as it will probably force the Government to take some action in the matter, either favoring or opposing the Aird report. The speaker favored the provisions of the report which advised seven 50,000-watt broadcasting stations across Canada, owned by the Federal Government but directed by the provincial departments of education; and furthermore advised that the Dominion Government should buy up small stations and reimburse the private owners.

VAST POSSIBILITIES

The vast possibilities of radio as a medium of education and entertainment are only now being fully realized, Mr. Corbett pointed out. Particularly is this so in the field of adult education. So successful has the British Broadcasting Corporation been in the matter of adult education radio that Britain leads the world today in the effectiveness of its broadcasting. Because Great Britain saw at the outset the possibilities of the radio, and realized its potential importance as a public utility, she has outstripped the other countries, notably the United States, in the high standard of her broadcasting. "Not what the public wants but what we think the qublic ought to have," is the slogan of the B.B.C.

SCORES "TENOR WAILINGS"

A direct contrast to the British control of broadcasting is the United States' system where advertising is the driving force. In that country broadcasting has become a huge business, paid for by advertisers, which has tended to a low level in programs.

"One must wade through oceans of jazz and ballyhooing before one gets any real music," Mr. Corbett contended. It is, however, the fault of the public itself which worships at the shrine of such wailing tenors as Rudy Vallee that the programs are of such a low order in many instances. "The vast majority of the people really want to hear Mr. Vallee cry nightly over his lost loves," the speaker held.

The United States Goevrnment was five years too late in trying to gain control of radio broadcasting. By that time radio was securely in the hands of private companies. The universities of the United States are, however, rapidly taking up broadcasting and are accomplishing much.

U. OF ALBERTA BLAZES TRAIL

Despite its comparatively low-powered station, the University of Alberta's broadcasting has apparently done much for the people of the province. Great eagerness is shown, especially by rural people, to follow courses of lectures put on by the University. The University of Alberta has blazed the trail in educational broadcasting in Canada.

Places Found For Girls By Women Of Business Club

The Edmonton Business and Professional Women's Club has completed a survey of employment conditions among girls, and find a marked improvement in the last few weeks. Miss Emma Jones has taken charge of the placing of girls and through her a number of girls out of work have been given permanent or temporary posts. Several of the younger girls, lacking experience and therefore finding it difficult to get positions, have been sent to their homes in the country districts by the city.

CANADIAN LEGION CARD PARTY

The weekly whist drive and dance of the Canadian Legion, Edmonton branch, was the most successful held this winter season over 100 tables of whist being in play. There was also a large attendance for the dancing to music supplied by the Canadian Legion orchestra.

Prize-winners at whist were: Mrs. Keating, Mrs. Wyleron, Miss McMahon, Miss Perring, Mrs. Lloyd, Mr. A. Murdock, Mr. J. Fabrey, and Mr. C. Warde; and for five hundred, Mrs. Speakman, Mrs. Fields and Mr. William Moore. All the arrangements were in the hands of the newly elected entertainment committee for 1931, Mr. Geo. Saunders (chairman), Mr. T. C. Ramsay, Mr. R. Moffatt, Mr. A. Wright, and Mr. W. S. Ross.

Women's 'Spiel Reaches Fours in Grand Challenge

Jasper and Vegreville Rinks Give Local Curlers Keen Games

With the visitors competition commencing today (Wednesday) at the 12 o'clock draws, all competitions in the Northern Alberta Women's Bonspiel in progress at the Royal and Edmonton rinks will be well on the way today. The four's in the King Edward Cup, grand challenge, have already been reached by some rinks and will be completed today, it is expected. The Jackson (secondary in this competition) is also well on the way. The Hudson's Bay is in the eights and the Shepherd is following along.

A nice game was played this morning at the Royal when Mrs. Nickerson of the Granite beat Mrs. Norquay of the Royal 7 to 6. Play was hard throughout, Mrs. Nickerson being two down in the last end and winning out. (Granite) game Tuesday at the Edmonton Mrs. Cowles was two down going home, shot her first rock to lay three. Mrs. Legge did not change so that the final was 12-11 in her favor. The McSweyn (Royal), Neal (Scona) game in that same noon draw, with a score of 9 to 8 favor of the Royal rink, was also a close one.

An out-of-town rink making its presence felt is that from Jasper, under the leadership of Mrs. Newmann as skip. Although beaten by Mrs. Terwillegar of the Royal in the first draw Tuesday, Mrs. Newmann won from Mrs. Blackwood of the Thistle this morning and from Mrs. J. O. Mercer of the Edmonton on Tuesday noon. Mrs. Couillard of Vegreville has also taken the high end of scores in games with Mrs. Borton of the Thistle, Mrs. Newmann of Jasper and Mrs. Moir of the Granite, losing only to Mrs. Kent of the Granite.

Following are the results to date:

Results of 9 o'clock draws this morning (Wednesday) at both rinks:—
Quesnel (Royal) 10, Terwillegar (Royal) 5.
McCool (Royal) 7, Muir (Edmonton) 14.
Taylor (Thistle) 7, McSweyn (Royal) 5.
Norquay (Royal) 6, Nickerson (Granite) 7.
Moir (Granite) 14, Couillard (Vegreville) 8.
Young (Edmonton) 11, J. O. Mercer (Edmonton) 5.
Peebles (Granite) 9, Bryant (Royal) 11.
Newman (Jasper) 13, Blackwood (Thistle) 8.
Durrand (Scona) 11, Wright (Thistle) 6.
Morrison (Vegreville) 4, Neil (Scona) 12.
F. A. Mercer (Royal) 16, Borton (Thistle) 6.

Results of 3 o'clock draws Tuesday at both rinks:—
Grigg (Royal) 8, McSweyn (Royal) 7.
Young (Edmonton) 7, Norquay (Royal) 5.
McCauley (Tofield) 9, Borton (Thistle) 1.
Terwillegar (Royal) 6, Kent (Scona) 3.
Peebles (Granite) 7, Blackwood (Thistle) 8.
Moir (Granite) 6, Wright (Thistle) 5.
Nickerson (Granite) 8, Elliott (Edmonton) 2.
Legge (Granite) 13, Quesnel (Royal) 5.
Muir (Edmonton) 8, Mann (Edmonton) 6.
Morrison (Vegreville) 8, Halliday (Royal) 10.
Truswell (Granite) 1, Brock (Scona) 11.
F. A. Mercer (Royal) 5, Manahan (Royal) 8.
Newmann (Jasper) 6, Couillard (Vegreville) 9.
Durrand (Scona) 7, Taylor (Thistle) 8.
Cowles (Granite) 7, Ross (Granite) 9.
J. O. Mercer (Edmonton) 4, Bryant (Royal) 8.
Conn (Royal) 7, Husel (Royal) 12.
McCool (Royal) 9, Neil (Scona) 8.

AT THE EDMONTON

Results of 12 o'clock draws Tuesday:—
Morrison (Vegreville) 6, Taylor (Thistle) 8.
Kent (Scona) 3, Husel (Royal) 11.
McSweyn (Royal) 9, Neil (Scona) 8.
Conn (Royal) 10, Halliday (Royal) 6.
Elliott (Edmonton) 9, Brock (Scona) 10.
Rose (Granite) 5, McCool (Royal) 11.
Cowles (Granite) 12, Legge (Granite) 11.
Gribb (Edmonton) 12, Durrand (Scona) 6.

AT THE ROYAL

Results of 12 o'clock draws Tuesday:—
Quesnel (Royal) 10, Peebles (Granite) 9.
Terwillegar (Royal) 11, Bryant (Edmonton) 8.
McCauley (Tofield) 8, Muir (Edmonton) 9.
Wright (Thistle) 7, Mann (Edmonton) 9.
Norquay (Royal) 7, Manahan (Royal) 6.
Truswell (Granite) 6, Nickerson (Granite) 10.
Moir (Granite) 8, F. A. Mercer (Royal) 7.
Couillard (Vegreville) 14, Borton (Thistle) 4.
Young (Edmonton) 10, Blackwood (Thistle) 7.
Newmann (Jasper) 8, J. O. Mercer (Edmonton) 7.

NEEDLESS DISHWASHING

Save dishwashing by preparing your baked goods in glass dishes or earthern casseroles that are pretty enough to appear on the table.

The "Y" at Play

Mixed swimming is on the program for this evening at the Y.W.C.A. pool.

* * *

The Travel club will meet this evening in the "Y" when Miss Moon will speak on Oberammergau.

* * *

The Cheery Chums will skate on Thursday afternoon, and hold a meeting in the Y.W.C.A. in the evening.

* * *

Mrs. Mortimer will take her beginners class in charcoal in the "Y" on Thursday evening.

Calendar

All Saints' W.A. meeting in the Parish hall Thursday at 2:30 p.m.

Circle A Independent Dorcas Society meeting at home of Mrs. James East, 11230 99 avenue, Thursday afternoon at three.

* * *

Provincial executive Alberta Council Girl Guides meeting Thursday at 2 p.m. in the Y.W.C.A.

Cast Chosen For Reading Of Play Thursday Evening

For the reading of Clemence Dane's story in three acts, "The Way Things Happen," the following cast has been chosen: Mrs. Farren, Mrs. F. E. Garness; Shirley Fryde, Miss Doreen Keen; Martin Farren, Mr. H. L. Hill; Muriel Hanbury, Miss Kathleen Underwood; Chrissie Hare, Mr. Cameron Grant; Bennett Lomax, Mr. Max Coussens; Mrs. Hanbury, Mrs. R. N. Bell.

The play is to be read Thursday evening at 8:15 p.m. in Talmud Torah Hall, 103 street, and should prove attractive to all who are interested in the dramatic movement of today, especially in the unique achievement of the great woman dramatist. The play was originally produced in 1924 and has frequently been revived with great success almost as great success as Miss Dane's better known play, "The Bill of Divorcement."

Farm Women Seek To Protect Rural Girls In Cities

Canadian Press

CALGARY, Alta., Jan. 21.—On the eve of the annual convention of the United Farm Women of Alberta, and having just concluded a strenuous round of executive and board meetings, Mrs. A. H. Warr of Waskatenau, the efficient provincial president, chatted informally of farm conditions in Alberta, world markets, and of achievements this year of the U.F.W.A., when interviewed Monday evening. And in the midst of the interview she introduced her younger daughter, Miss Dorothy, who is following in her mother's footsteps, as she is down here in quite as much an official capacity as is her mother, for she represents the Waskatenau Junior U.F.A. local.

Despite the heavy week facing her, Mrs. Warr was very ready to discuss U.F.W.A.

To protect farm girls coming to cities, girls who often must leave their homes through economic necessity, and to assist them in finding work in town or city or to fit themselves by special training for some particular line of work, the U.F.W.A. locals have been working this year to establish hostels for farm girls. In Edmonton one is now in operation. In centres where such hostels are already established, locals are co-operating by sending in farm produce or other donations, and by giving information about these girls. Mrs. Warr expects this department of work to enlarge within the year, if economic conditions do not improve shortly.

HEALTH LECTURES COMMENDED

The lectures on adolescent health which have been sponsored throughout the province largely by the U.F.W.A. and which Dr. Margaret Owen is now delivering, are considered by Mrs. Warr as very worthwhile. Already very favorable comments on Dr. Owen's work have been received.

Excellent indeed and highly praiseworthy have been the efforts of many locals this year. "You know about Fort Vermilion local?" Mrs. Warr asked. The members of that far-off local, it seems, felt the pressing need of some health examination for the children of the district, and although the proposition was expensive the local raised $400 last year to bring the Government Travelling Clinic to its district. In the short time the clinic was there, some 53 children were examined and much excellent health work accomplished. The total cost was $700, and the local has pledged itself to raise the remaining $300 this year. This was but one example of a local's accomplishment, but an example which Mrs. Warr felt was one of the finest possible.

Canoe Club Dance Is Gay Affair On Tuesday Evening

To celebrate the half way mark between last season and when the next canoeing season commences, the Voyageurs held a club dance in the Institute of Applied Arts hall on Tuesday evening. Dancing provided the major diversion, but an interesting interruption occured when three of the members staged a mock wedding in "honor" of the principals of a recent and more serious ceremony.

Formal and evening dress were barred, and clad in costumes more reminiscent of a summer camp than a mid-winter dance the following club members enjoyed the evening: Mr. and Mrs. John Revell, Mr. and Mrs. Tharon Jewett, Mr. and Mrs. Jack Smiles, Mr. and Mrs. Bob Copeman, Miss Jean Moors, Miss Audrey Dean, Miss Millie Dean, Miss Vonda Wilson, Miss Isobel Ross, Miss Ruby Sansom, Mr. J. R. Parsons, Mr. Garth Goddard, Mr. John Meziere, Mr. Garfield Barr, Mr. Ralph Powers, Mr. Len Wilson, Mr. Bert Wilson, Mr. Andrew Revell, Mr. Jim Bowie, Mr. Preston Giffen and Mr. Howard Wilson.

— January — Clearance Sale
Street Floor Shop Offers Specials in Accessories
Hosiery $1.45
Sheer Chiffon and service weight, all perfects—good shades. Reg to $2.50.
Handkerchiefs 12c
They're pure linen hand-embroidered and gaily appliqued. Or 6 for 69c.
Gloves 95c
Chamoisette Gloves—Smart pull-ons and fancy cuffs. Reg. $1.25.
Handbags $3.85
Grained Leathers, novel fastenings, beautifully finished. Reg. to $7.50
Pyjamas $3.95
Three-piece Pyjama Ensembles with coat. Lovely colorings. Reg. to $7.95.
Lounging Robes $4.45
Whittenton & Beacon cloth. Gorgeous designs and colorings. Reg. to $8.95.
Thompson and Dynes LIMITED
The Women's Specialty Shop!

For Prompt and Efficient
TAXI SERVICE
PHONE 22111
Jack Hays' Taxi
Packards — For — Discriminating — People

Ready-Mixed Concrete FOR SALE
Prices on Application
Mixed to the most exacting requirements.
YOUR ORDERS SOLICITED PROMPT SERVICE GIVEN
Alberta Concrete Products, Ltd.
Corner 104th Ave. and 111th St. Phone 23881

TRY
Bovril in hot milk as a night cap
Wonderfully good for young and old. Soothing, delicious and strength giving.
The mellow smoothness of milk with the goodness and strength of prime lean beef.
Splendid for jaded nerves and tired bodies: a real energy builder—excellent when appetite is poor.
In times of worry, when you feel "all in"
BOVRIL
will stimulate you

Women's Realm - Social and Personal - Club News - City Charities - Fashions Features

A Matter of Taste

The Bulletin's Daily Short Story From Real Life

By HAROLD HADLEY

There is a popular saying that every time a debutante meets a newspaper reporter she rolls her eyes, gets giddy and says: "Being a newspaper man; it's so romantic!"

Well, if you ask me (and you'd have to get up early!), newspaper men do not go around casually meeting debutantes. Newspaper men just don't meet debutanies. Sometimes they do meet interesting people—with white aprons—and public spirited men, and men in public life, and they know the distinction. But debutantes and romance—don't be your little sister's age!

If it's romance you are looking for in a career, and you can struggle through life meeting as few debutantes as the usual newspaperman, be a gangster. Don't let any of these young men who carry pistols and have a lot of money, and so forth, tell you there isn't any romance in their respective callings. Gangsters are specialists, like doctors.

Perhaps the most glamorous department, speaking of romance and modern industry, is the torpedo man. People whisper about him. He doesn't do much work, keeps his nails in the condition most approved, and goes about dressed up like he's just been thrown out of the tailoring establishment of Dobbs, Fincley & Co.

This torpedo man sits around until Talk - Through - the - Teeth Malooney comes along and, hesitating slightly at his table, whispers a name or something. Well, there's another job for the gravedigger in the morning.

Torpedo-man just slides away, kills somebody, probably stops to send flowers to the widow with a pretty sentiment on a card like: "He was my pal; I will miss him so," and then goes back to finish his soup. If the Torpedo-man was going to miss him so, why didn't he in the first place? Foolish questions get in every place.

SIMPLE PROCESS. WITH A BLACKJACK.

Just by way of getting some geography in this romantic tale of gangsters, be introduced to Canal st., in Chicago. There's a block from Madison to Monroe streets where enough Mexicans to start a revolution seek employment from the railroads. Interspersed between these employment offices are a number of saloons.

Interspersed in these saloons are all manner of people. There will be the Mexican who takes toll from day laborers, pittance though it may be, on the pretense of having a big pull with the labor agents. Then there are the labor agents. Also the laborers. Some quiet fellows, happy to be alive. Others rather sinister. These are the ones who sit in corners and when a "white collar" comes in—from a morning paper, perchance—begin to plot. The plots have to do with following the "white collars" out of the place to dark corners, where a blackjack is applied. Then there's the process of going through the victim's pockets.

Well, it so happened that there was one bar on this street of forgotten and

> **CAST OF CHARACTERS IN "A MATTER OF TASTE"**
> RICHARD PHILLIPS, a reporter.
> PHIL, proprietor of a "speak."
> MARY, who nurses Richard after he had been attacked by crooks.

forgetful men where such skullduggery was considered unethical. The owner knew where his best money was coming from, and in the early morning hours he catered almost exclusively to newspapermen who came for a snack and, perhaps, a bit of schnapps. A libation is always schnapps, and so be it.

It so happened that Dickey Phillips came in at 1 a.m. on the morning of June 3. It was warm. So he had a beer. He had two beers. He got jovial. He flashed a bankroll, and a group of Mexicans in the corner got enthused.

Behind the bar, Phil the keep, was watching things, but he wasn't quick enough. The Mexicans rushed Dickey, one with a knife. Phil leaped over the bar in time to knock the ringleader cold with an iron bar he used to tap kegs when the bungs were obstreperous.

It was all over in a minute. Dickey was badly cut, the Mexicans were gone and the wounded would-be robber was prone in the gutter on Canal st. There the boys left him as they hurried to Phil's apartment with the wounded reporter.

This procedure was necessary. If the Mexican died in the hospital there would be unpleasant things said by the district attorney or one of his assistants. Perhaps the precinct captain would close the place. And if Dickey had been taken to a hospital, there would have been a report, examinations, recriminations and what not.

CONSOLATION IN COMELY NURSE.

When Dickey awoke, a girl was preparing an ice pack for his head. She was his nurse, but she didn't wear whites, as the girls at the hospital say.

She was in green tulle, or something fluffy like that, and had trim ankles above her snakeskin slippers. She was brunette and it's a good thing she had the ice pack handy when Dicky got a good look at her. Pretty and attractive and pulchritudinous are used a lot, but they simply didn't fit the case.

"My name's Mary," she said. "Hello."

"Hello," said Dickey. He pulled himself together and got up on an elbow, the better to view Mary.

"I don't want to be trite," he said, "but Mary just suits you."

That was the beginning, but like the courtship that followed, it wasn't much. The code of the half world is that individuals lose their individuality even as do convicts; that is, for the most part excepting among their own small circle of friends they can't talk or won't talk about themselves. Some talk. "I'm so and so," they say, "and I did this job and that job Pretty neat, eh?" And next thing they know, the bracelets are on them or some guy with big ears from a rival gang does some target practicing on the loud speaker.

Of course, Dickey asked Mary who she was and she answered: "I'm Phil's girl; he sent me to take good care of you."

WHAT? NURSED BY A GUN MOLL?

And Dickey's eyes got THIS big. A gun moll he was holding hands with. One of those swe t faced babies that look like they had just left the nunnery around the corner and was out for a walk—but would toss a gun to the proper guy at the proper time and go home a part-time or silent-partner murderer and not lose a wink of sleep.

It was with regret that Dickey accepted Mary's little explanation. In a moment, as though drowning, he had a parade of thought's through his throbbing head that if laid end to end would probably set fire to the joss house in Shanghai. Hot thoughts, worried thoughts. Men and women in them. Phil, who was bad but a friend. Phil who trusted him and would get him on his feet again and give him good whisky and money to square accounts for his injuries—and then have somebody slap him in the belly with a bouquet of cut-up car wheels.

DICKEY SUFFERS THRILLS AND CHILLS.

"And who are you?" asked Mary.

"I'm . . . I'm just . . ." and then the door opened. Phil walked in.

"How's the boy?" he asked, and Dickey couldn't help but notice how Mary pulled her hand away and he would have sworn her cheeks got red.

"Fine," he said.

"A nice patient," said Mary.

"A dandy nurse," said Dickey, "I just woke up and she had the ice pack ready."

Phil explained a lot of things; how sorry he was over the incident; how the cop on the beat found the Mexican's body; how he'd seen some one at Dickey's paper and fixed everything right for the boy to go back to work.

"If any one comes around here," said Phil, "tell 'em you're one of my men."

"Yes," said Dickey.

Then Phil left. Mary went to the outside door with him and stopped for a rye and soda for her patient on the way back to the sick room through the kitchen.

"Thanks," said Dickey.

He sipped and sipped and sipped. Then Mary broke the silence. "I heard what Phil said," she said.

"About being one of his boys?" said Dickey.

"Yes," said Mary, "and don't you worry about getting well too soon. We'll take good care of you here; and I'd like to have you around. I feel like I've known you a long time."

For a week Mary adored Dickey. She cooked his eggs to the fraction of a second perfect. When she squeezed his hand there was enough passion in her fingers to salt and pepper another shiek picture. Dickey's head was always so hot he was afraid to have that funny thermometer gadget under his tongue; afraid he'd burst the darn thing.

But, when Phil was around, there was none of those goose eyes made, and on hand holding or pretty speeches. It was "She's a swell nurse"; and, "He's a dandy patient, Phil."

There came . . the course of events the day for Dickey to leave, but Phil asked him to stay on for a few days longer. And Phil gave Dickey a present, one not to forget.

"Here's something to hang onto," said Phil.

YES, INDEED, SHE FELL FOR RICHARD.

The reporter opened the package. In white tisue paper was a special .32 long Colt, with pearl handle carved in an ox's head.

Dickey said "thanks" and polished the blue barrel with his handkerchief. "It's swell," he added.

That night Mary polished it again. She thought it a lovely piece of yorkmanship.

"Phil must think a lot of you," she said. "You must be high up."

And Phil lied. He said he was the best and quickest shot in Chicago . . . "else why am I alive, eh?"

Romantinc lies. They carried him to high levels of gangsterdom. As he talked he twirled that new pistol on his finger.

"You aren't afraid, then, of any one?" asked Mary.

"No one walking or crawling," said Dickey.

Well, Mary pretty near choked him to death with affection. She arranged their elopment; arranged to draw what money she had out of the bank. She had Dickey goggle-eyed.

But it was marvelous, this idolatry. It lasted until the early dawn. Dickey was king! Romance! Scads of it, and here he was finding it in the newspaper game. Hmmm.

When Mary arrived at a certain time to meet Dickey and elope, he just wasn't there. In an hour she had sense enough to go home. She was worried. What would Phil say if . . . if he found out she was trying to elope . . . and with Dickey. The girl got so worried that, when night came, she told Phil. And he didn't scold her.

"Dickey's a nice boy," he told her. "I'd like my daughter to marry someone like that. A good boy."

"But father," said the girl, "I thought you told me never to have anything to do with those gangsters!"

"Gangsters?" said her father. "Dickey's no gangster."

"What is he then?" said Mary.

"A newspaperman," said Phil, "and a good one."

"Hmmm," said Mary. "I fell for a lousy reporter." Then she cried. She got hysterical. She screamed and told her father she never wanted to hear Dickey's name again.

So, you see, if you want romance . . . the kind that's likely to stand the strain, go get a gang and a pistol . . . and a burial permit, to be really prepared.

Tomorrow, "Psychology", by Tom F. Barry.

PROTECTION FOR MOUTH AND THROAT

Exposure to damp weather, excessive use of voice, or smoking are frequently the source of irritated, sore throats. Unless promptly cared for serious complications often follow.

A gargle of one part Absorbine, Jr., to nine parts water will bring quick relief to the inflamed tissues . . . And if there is congestion with the infection, as usually happens, break it up at once by rubbing the outside of the throat with a few drops of full-strength Absorbine, Jr.

To sweeten the breath and keep the mouth in a clean, wholesome condition at all times, the daily use of Absorbine, Jr., diluted as a mouth-wash, is ideal . . . just a few drops in a little water morning and night. Get a bottle at your druggist's—$1.25. 130

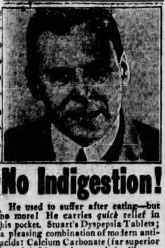

No Indigestion!

He used to suffer after eating—but no more! He carries *quick* relief in his pocket. Stuart's Dyspepsia Tablets; a pleasing combination of modern anti-acids: Calcium Carbonate (far superior to soda) Magnesium, and the like.

Hearty eaters—hard smokers—high livers find Stuart's Tablets indispensable for the relief of after-eating distresses.

Why have a sour stomach—or risk a bad breath? Use Stuart's Dyspepsia Tablets; one of them will neutralize 2½ times its weight of acid material in the stomach; they furnish the ideal and harmless remedy.

Make This Test!

Purchase a package of Stuart's Dyspepsia Tablets at your druggists', take after meals and note a relief and comfort you may not have known for years.

At All Drug Stores

STUART'S DYSPEPSIA TABLETS

Daily Annoyance Troublesome Nights

Caused by Bladder Weakness Are Wrecking Health of Thousands Who Should Be in Prime of Life

A big percentage of men and women of mature years are troubled with Bladder and Urinary Weakness, causing Backaches, Nervousness, frequent night risings and burning irritations throughout the day. These conditions not only make life miserable, but they sap vitality, undermine health and frequently lead to most painful operations.

In order to swiftly relieve even the most obstinate and distressing of these conditions, Dr. Southworth (a well known physician offers you the value of a time-tested prescription called "Uratabs"—and you are invited to try it at once without slightest risk of cost unless pleased. At all druggists.

Milady Beautiful

By LOIS LEEDS

BEAUTY FROM FOODS

Earlier this week I promised to give some hints on diet, especially for those who through sedentary habits had become victims of constipation. Exercise for correcting this condition were given in my last beauty talk, so today I am going to make some menu suggestions. Remember, however, that diet and exercise are needed to rout this common complaint.

In the first place, those who have been in the habit of thinking of meat as the chief element in their diet must come to realize that for the adult engaged in sedentary, indoor work vegetables are more important. Meat or fish may be taken at one meal a day but vegetables should be included in two meals at least. Fruits, too, should be eaten daily. Six glassfuls of water should be drunk during every day, between meals.

Every normal person needs to eat food containing carbohydrates (sugars and starches), protein (meat, fish, etc.), fat, mineral salts and vitamins. In addition, roughage is necessary to prevent constipation. This roughage comes in fruits, vegetables and whole grain cereals and breads. By taking thought one can plan appetizing menus that contain all the desired food elements and at the same time guard affectnvely against constipation.

BREAKFASTS

(1) Oatmeal with cream and sugar, an apple including it's skin, a hot beverage, graham gems.

(2) Stewed figs, whole wheat bread toasted with butter, soft boiled egg, hot beverage.

(3) Fresh fruit, cornflakes with one tablespoonful of bran, cream and sugar, graham gems with jam, hot beverage.

BUSINESS WOMEN'S LUNCHES

(1) A bowl of whole grain dry cereal with milk, some dates.

(2) A large vegetable salad, glass of buttermilk, graham crackers, fruit.

(3) Vegetable soup with crackers, fruit gelentine dessert, coffee cake.

(4) Toasted cheese sandwich, hot beverage, fresh fruit.

WRONG KIND OF LUNCHEON

(1) Ham sandwich and ice cream soda.

(2) Coffee and pie or tarts.

(3) A franfurter and a large pickle.

(4) A large sticky cinnamon bun, coffee, cream puff.

FOR THE MAIN MEAL

(1) Vegetable soup, roast meat, spinach, parsnips, raw celery, buns, apple whip, plain cake, hot beverage.

(2) Meat pie (containing potatoes and other vegetables), buttered beets, salad of finely shaved raw cabbage, carrots and celery, salad dressing made of one-half teaspoonful of salt, two tablespoonfuls olive oil, a trace of garlic; fruit cup, lady fingers.

(3) Boullion, baked fish (or chicken), stewed tomatoes, mashed turnips, bread and butter, cheese and pear salad, Spanish cream (made of milk and gelatine), cookies.

At the conclusion of the main meal of the day put on the table a dish of fruit, apples, raisins, figs, dates, nuts and perhaps some mints.

Tomorrow—Readers' Questions Answered

DEDICATION

At least I have loved you
Though much went wrong,
This was good,
This was strong.

Unshaken,
In spite of the passing of years,
Too proud to retract,
Too proud for tears.

Let my love be the pillow
Under your head,
In your heart like a song,
To your hunger, bread.

—By. Sara Teasdale.

DOROTHY DIX

"Funny, Isn't It, That We Should Think About Charity in Terms of Money, When the Things That Have Been Given Us That We Are Most Grateful For Are Those That Didn't Cost a Cent"

A woman whose very presence is a benediction in itself said to me the other day that it had grieved her so much not to be able to give any Christmas presents this year. "Why," I exclaimed, "every day is Christmas Day with you and wherever you go you bestow presents that are far more precious than anything that money can buy. You give yourself to people, and that is a greater gift than a diamond tiara would be. You give your love to them and that warms them more than a ton of coal would. You give your breast for those in trouble to weep on and that is better than giving them a dozen hand-embroidered handkerchiefs." And then I thought how strange it is that we think of giving only in terms of money and material things, just as we think of charity only as supplying the needs of those in want of food and warmth and shelter. When we speak of an individual as generous we refer merely to one who has an open pocketbook and not an open heart.

Yet Christ, the great exemplar, He who gave the greatest gift of all to the world, never gave any money. He healed the sick and raised the dead and gave peace and happiness to troubled hearts, but He never bestowed a penny in alms. He did not endow any institutions or make any million-dollar donations as He could have done if He had passed a miracle, as they say in "Green Pastures," and turned the rocks of the street into gold as He turned the water into wine.

Now it is a fine thing for the rich to give to the poor. The more the better. We can't despise money in a world where most things have a price tag on them, but this is just by way of reminding those who have no money to give that they can bestow upon those about them gifts far more valuable than anything sold over a counter and that there are rich people just as much in need of charity as any pauper.

One of the greatest philanthropists I have ever known was a woman so poor that only by the most rigid economy was she able to eke out an existence on her infinitesimal income. She had never a cent to give any one, but she gave happiness and cheer to every one with whom she came in contact. She never let any one go from her without carrying away a merry thought or something that brightened and lightened his or her spirits.

Sometimes it was a funny little story she told to a grouch. Sometimes a compliment she passed on. Sometimes a word of appreciation for work well done to a discouraged man or woman. Sometimes just an inquiry about a sick old mother or a new baby or about how some talented son or daughter was getting on at school.

Just a little gift of kindliness, of friendliness, of human kinship, but it brightened a day just as much as a little ray of sunshine and was just as much charity as dropping a dime in a beggar's cap.

DOROTHY DIX.

What New York Is Wearing

By ANNEBELLE WORTHINGTON

What about a tunic frock—such a smart addition to one's wardrobe.

Today's model is a crepy woolen in rust-red shade. The white wool lace collar and sleeve trim give it quite a smart finished effect.

It achieves a slim hipline through the curved seaming of the circular godets at either side of the tunic.

Style No. 2834 may be had in sizes 16, 18 years, 36, 38, 40 and 42 inches bust.

This model is lovely in black transparent velvet with ecru lace trim. It may also be made with the short flared sleeves as in the miniature view.

Wool jersey in scarlet red with white pique is youthfully smart.

Size 36 requires 3⅝ yards yards 54-inch and ½ yard 35-inch all-over lace and 2 yards 35inch lining.

Patterns will be delivered upon receipt of TWENTY CENTS (20c) in coins carefully wrapped or stamps. Be sure to write plainly your NAME, ADDRESS, STYLE, NUMBER and SIZE wanted.

Our LATEST FASHION BOOK will be sent upon receipt of FIFTEEN CENTS in coin. Address all mail orders to Pattern Department, Edmonton Bulletin.

Subscribers must allow fourteen days for delivery.

BIRD GARDEN

As winter comes on, you should make a little window garden for your bird. Plant just a few grass seeds in a square box so that you can put the cage down over it when it grows and let your bird hop about on real ground.

Judge Lindsey suffered almost as much indignity for interrupting a preacher as a preacher would suffer for interrupting a judge!

THE LANGUAGE OF YOUR HANDS

By LEICESTER K. DAVIS

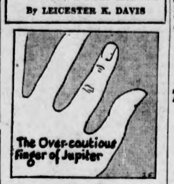

Lesson 25

From the preceding lessons we have learned that the first, or Finger of Jupiter, indicates the degree and kind of power and purposefulness of its possessor. We must look not only to the conformation f the finger but also to its position on the hand in order to arrive at accurate conclusions.

A forefinger which leans or crooks toward the finger next to it partakes of the qualities of that finger. The Finger of Jupiter which inclines toward its neighbor indicates that purpose is strongly controlled by reflective foresight. And the manner in which it inclines denotes the kind of foresight, whether studious, gloomy, optimistic or doubtful.

THE OVERCAUTIOUS FINGER OF JUPITER

Three outstanding characteristics mark this type of forefinger: (1) Shortness as compared with the length of the second finger; (2) prominence of the middle joint; (3) pronounced angularity of the inclination toward the second finger.

The nail joint may be either squared or tapered, with a flat though sometimes sharply ridged nail deeply set. In fingers falling within this classification, the entire length may have a stiff resistant feeling under backward pressure.

When you encounter a forefinger of this type, you will make no mistake in placing its owner as a man or woman whose initiative is often stifled by an aversion to "taking chances." Conservatism which becomes unnecessary weighing of pro's and con's is very likely to keep such folk from the enjoyment of life which should otherwise be theirs.

In Lesson 26, which follows, the forefinger which denotes a high degree of executive purpose will be described.

What's What

By HELEN DUCIE

MIDYEAR PARTIES

Question 1—A classmate of ours, John T., graduating from high school with us this month, is to enter college on the 2nd of February. We'd like to give him a party to celebrate the event, but are wondering if it would be out of place, since the college is only a short distance out of town and he will commute to and from his home every day. It couldn't be a farewell dance, could it, as if he were going to a distant university? Twenty-four of us (boys and girls) would be glad to know if such a party would be out of place for a local student.

J. AND E.

Question 2—We'd like to give a midyear party for Elsie Z., whose birthday will fall on February 2. What decorations would you suggest?

H. S. CLASS OF '31.

Answer 1—Any good excuse will do for giving a dance. Of course, this affair could not be called a farewell party, since John is still at home after class hours. Why not have it a midyear dance or a Thirty-one Party in honor of the year.

Answer 2—The 2nd of February is CFandlemas day—the ancient Roman Feast of Light. Lighted candles and white flowers (snowdrops, for preference) are appropriate decorations.

WHO ARE YOU?

A Newhouse?

The Romance of Your Name

By RUBY HASKINS ELLIS

THIS is a name which cannot lay claim to many variations in spelling. It is one which was commonly known in many counties in old England, Lacaster, Durham and Northumberland being the principal seats. Newhouses have been people of consequence and landed proprietors since time immemorial.

The Newhouses of America were Virginia and Pennsylvania pioneers and it cannot be doubted that they were among the first to shoulder arms for the cause of liberty. An outstanding characteristic of the family has always been a high conception of patriotism.

As early as 1720, members of the Newhouse family are found to have been living in Virginia, and one of the founders of the great State of Pennsylvania was Isaac Newhouse, merchant. His son married Ida Stingley, of Virginia. Newhouses also intermarried with the Findleys.

Finley de Ville Newhouse was a noted missionary in India.

Feminist Program Goes On Steadily

Demand for Municipal Vote Widely Supported

Canadian Press

MONTREAL, Que.—There is to be no lull in the campaign at Quebec for the franchise for women, admission of women to the Bar and reform of the Civil Code as it affects women, it was declared at a meeting of the Laurier Women's Club in the Windsor Hotel recently. Mrs. Pierre F. Casgrain, addressing the meeting, said that the program of the feminist movement will be carried on with renewed zeal. Interest in the movement is reaching farther afield, it was stated, and from rural districts have come letters asking for information on the feminist aims and advice as to forming local gorups, some from as far away as Bonaventure county. Both McGill and the University of Montreal have arranged debates on feminism to take place shortly.

Referring to the campaign to secure the municipal vote for married women property owners, Mrs. Casgrain read a list of aldermen who had pronounced themselves in favor of this reform at the time of the last municipal election and who, she said, would be counted upon to support the move to have a clause inserted in the Montreal Bill for extension of the franchise. Resolutions urging the municipal vote for married women had been passed and forwarded to the city council by many women's organizations in the city.

A resolution supporting the demand for the vote for married women property owners was unanimously adopted at the business session which preceded the address.

SKATE AT HOME

Come winter, and many fortunate householders have found that they can convert their back yards into ice-skating rinks for the children. If there's a hollow in the ground, water from the garden hose will provide the ice on a freezing day.

Sonnysayings

By FANNY Y. CORY

Baby, I has 'bout 'cided to be a better boy.

The World Famous "Ounce of Prevention"

A dash of ENO in a glass of water daily.

Intestinal poisoning from absorption is the cause of many ills. It yields and succumbs to ENO'S "Fruit Salt" because ENO so surely, but ever so gently and safely, eliminates the poisonous waste matter that causes it.

ENO will help you to overcome the evils of incomplete elimination . . . unsuspected constipation. But remember . . .

Only ENO can give ENO results.

ENO'S "FRUIT SALT"

The words "Fruit Salt" and ENO are the registered trade marks of J. C. ENO Ltd. 15

Sales Representatives for North America:
Harold F. Ritchie & Co. Ltd., 10-18 McCaul St., Toronto

TRAINS — and How to Catch Them!

If you have to catch a train—leave us your phone number the night before. We will keep a close check on that train and give you a ring as soon as you should be moving. If you train is on time we'll let you know. If it is late we will not disturb you until it is necessary. In either case our taxi will be there to convey you to your train so that you will be able to get there comfortably and without having to wait about. You can positively rely upon our service.

PHONE 2-3-4-5-6

McNEILL'S

10079 Jasper Avenue

Viennese Star • Works Fast • Inland Water Cruise • Living Cells

Maria Jeritza, Viennese prima donna, dressed for first male role appearance in "Boccaccio," New York opera

—Copyright by Acme News Pictures

With but eight hours of instruction, Lila Newman, 17-year-old Seattle high school girl, recently made her first solo flight at Boeing Field

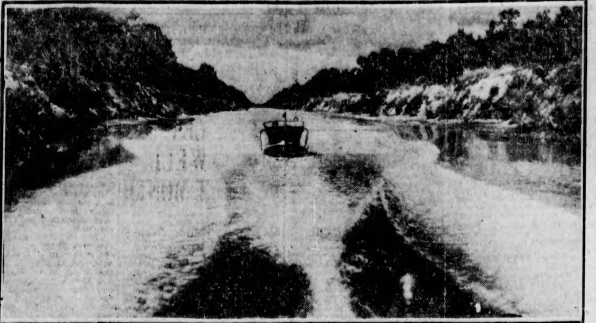

Plying inland waters, Ped Radcliffe and Maude Hughes complete 12-day run from New York to Miami in run-about boat

Dr. Amy F. Rowland, assistant to Dr. George W. Crile, noted Cleveland physician, examining under microscope living cells which Dr. Crile created. This is to determine nature of growth of cancer

—Copyright by Acme News Pictures

Federal troops patrol Barcelona, hot-bed of Catalonia separatist movement supporters in Spain, during recent general strike in sympathy to revolutionists

Wm. T. Tilden (LEFT), most famous tennis player, signing with Metro-Goldwyn-Mayer for a series of short films dealing with tennis. Major Edward Dowes is closing deal which turned Tilden from amateur to professional

Skate sailing in Sweden is very popular and (ABOVE) show characteristic winter scene on lake. Skate sailing ranks with skiing as test of nerves and skill. The sails are set on bamboo poles and are so manipulated to make breath-taking speed

Mrs. Beryl Hart waves farewell as, with Capt. W. S. MacLaren, she takes off from New York in "Tradewind" plane, in first transatlantic flight attempt carrying pay load. It is to be two-stop trip to Paris

Jack Miner, famous Canadian naturalist, at his home in Kingsville, Ont. It is here that Miner has developed bird sanctuary which has attracted visitors from all over the country

Throwing formal White House social precedents to winds, President Hoover made himself impromptu breakfast host to Charles P. Ruby, first in long line of citizens waiting to wish president Happy New Year

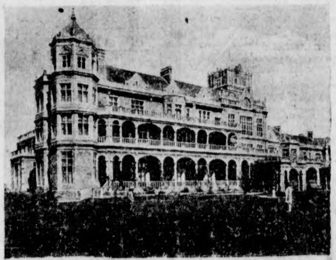

Interesting view of viceregal lodge, Simla, India, which will be Lord Willingdon's new summer residence as viceroy, succeeding Lord Irwin

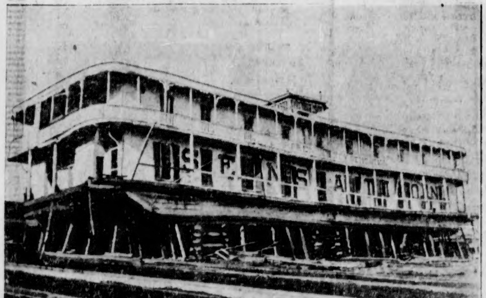

—Copyright by Acme News Pictures

Famous old showboat, "French's New Sensation," as it now appears at Mound City, Ill. Behind old craft lies half century of travel, bringing glamor and romance into lives of thousands along Ohio, Mississippi and Missouri rivers. It was sold recently by court order to pay storage costs, and will be burned

—Copyright by Acme News Pictures

Lloyd Prevost (RIGHT), 33, receives warm greeting from brother, Dave Prevost, as he is released from state prison, Jackson, Mich., after having been declared innocent of crime for which he was imprisoned for life ten years ago

Messages of gretting and congratulation poured in from all over world to Rudyard Kipling at his Sussex home upon occasion of author's 65th birthday anniversary

Customary picturesqueness and frivolity marked Mummers' parade in Philadelphia.

Edmonton Bulletin
AN INDEPENDENT NEWSPAPER IN PUBLIC SERVICE

Dial 26121—The Bulletin
Alberta's Best Want
Ad. Medium

Board Considers Use of Gas in City Schools

BULLETIN BULLETS

By S. C. Cain

Hello, Folks!

It's an ill wind that blows nobody any good. Giving women their independence made fortunes for the manufacturers of can openers.

✣ ✣ ✣

QUEIN SABE

Knotty Frankie postcards to enquire whether these midget cars are sold f.o.b. or are sent by parcel post.

✣ ✣ ✣

TODAY'S BULL-ONEY

"In her secret soul every woman would like to be wooed by a brute with a club, who would knock her down and seize her by the hair of the head and drag her off to the altar."—Dorothy Dix.

✣ ✣ ✣

"Phenomenal Skill in Cards Leads to Arrest of J. Error"—headline in our own lily white columns. Somebody appears to have made a mistake.

✣ ✣ ✣

A certain brunette in our business office, whom we think has a jealous nature, tells us that L'il Goldilocks, our office vamp, calls her new boy friend Gordon. He's always full of gin.

✣ ✣ ✣

We see that the Bible has been barred from Seattle jail. And yet we understand that it is still the world's best cell-er.

✣ ✣ ✣

Faint heart never won fair lady. Yep, but many a meek and mild guy has been captured by a dizzy blonde.

✣ ✣ ✣

SONG OF LOVE

—Photo by Alan Gant.

He loves his wife
Does Ezra Squills;
She never runs
Up any bills.

✣ ✣ ✣

News dispatch states that two aviators, lost in the central Australian desert lived on malted milk tablets, boiled grass and tadpoles. We should have thought they might have fared better on the sand-which-is there.

✣ ✣ ✣

1931

Out of the old year
Into the new;
Out of the clouds
And into the blue.

Sorrow or welfare
Each for a while!
For we learn what is best
Through a tear and a smile.

Life is worth living
Whate'er be the pain,
For the young year is bringing
New dreams to attain.
—John Harsen Rhoades, N.Y.

✣ ✣ ✣

At Kansas City, Homer Baldwin, 17, has been given a life term for stealing $8. We suppose if he'd swiped as much as a ten spot he'd have got a really stiff sentence.

✣ ✣ ✣

Mrs. Augusta Bibby, Los Angeles, wants a divorce from her husband, Edward Bibby, on the ground of desertion. Nize Bibby!

✣ ✣ ✣

What puzzles us is why the British coal miners went on strike when times are already so slack.

✣ ✣ ✣

Our office cynic opines that they went on strike because their leaders had fired them with enthusiasm.

✣ ✣ ✣

TODAY'S DUMBELL

—Photo by "Alice for Short"

Above is an exclusive portrait of Mr. A. Nonnymuss, said to be the goofiest guy in Edmonton. After spending three sleepless nights trying to decide what to give his sweetie, who is a grass widow, for a birthday present, he finally sent her a lawn mower.

✣ ✣ ✣

Joseph F. Shellaby, Denver, wants a divorce because he says his wife pinched him. Ah, another romance nipped in the bud.

✣ ✣ ✣

SNIFF THIS GENTLY

New York Boxing Commission has declared that the world's heavyweight championship is vacant. As Joe Dwyer might say, in the world of cauliflorin things ain't Schmeling so good.

✣ ✣ ✣

And in case the sports department hadn't noticed, Mrs. Monica Y. Hummell, wife of Hans Hummell, German tennis star, has been granted a divorce on the ground that he used to beat her up. Ah, ha! chirrups Bil Lewis, the poor woman couldn't stand the racquet.

✣ ✣ ✣

Can the cackle.

NO ACTION IS TAKEN SO FAR BY TRUSTEES

Would Save on Furnace-Heated Buildings Latham Reports

"In view of all the circumstances set forth, I am inclined to the view that it would be unwise to consider the installation of gas in our steam-heated schools at the present time, but serious consideration might be given to the substitution of gas for coal in the furnace heated schools under review, with the exception of Cromdale, where a modern school is proposed to be built."

This is the conclusion arrived at by Geo. Latham, Edmonton Public School Board engineer, in a lengthy and technical report on the comparative advantages of gas versus coal for heating the city schools. He was asked to submit the report by the building and grounds committee of the board at its last meeting, following the receipt of a proposal from Julian Garrett, Edmonton manager of the Northwestern Utilities Company, Limited, in which Mr. Garrett stated that all 24 of Edmonton's schools would be on gas mains by the fall of 1931 and suggested that the board would find a considerable saving on costs and labor could be effected by the use of gas instead of coal for heating.

REPORT HOISTED

The board did not consider Mr. Latham's report at the Tuesday night meeting, owing to the heavy agenda and members agreed, that in any case, a report of this nature could not be considered in a hurry. Members are going to study Mr. Latham's findings during the interval and discuss them at the next meeting of the board.

After quoting in detail the gas company's offer, Mr. Latham proceeds:

"A summary of the proposal submitted by the Northwestern Utilities Ltd. would indicate that out of the 24 schools estimated on, they claim to show an estimated saving by the use of gas in every case with the exception of King Edward, McDougall, Oliver, and Spruce Avenue Schools, where actually a deficit would occur in the use of gas instead of coal, of $491.87, although this deficit is taken into consideration in the aggregate saving submitted of $1,130.57, for an outlay in installation cost of $12,105.74.

UNEMPLOYME'T STILL RISING IN EDMONTON

Total Boosted by 361 in Single Week is Report

Unemployment in Edmonton continues to increase rapidly, according to a report of Thomas Magee, city relief officer, to Commissioner David Mitchell, showing that a total of 5 171 men are registered as unemployed in the city at the present time, an increase of 361 over last week, and 544 over the previous week.

The current register of unemployed here is classified as 1,879 married men and 3,292 single men. The cost of providing direct relief to these men since fall has been $28,769 07.

Of the married men, 292 are engaged in unemployment relief work and 805 are receiving direct relief in the form of food, clothing, rent, etc Since the relief work program started, 717 men have been unemployed from time to time.

Providing a slight measure of relief, another brush camp was opened by the provincial government and 50 men were sent out from this city on January 16. In addition another 36 men were sent to established camps to take the place of men who had quit of their own accord or had been fired.

A total of 610 single men have been placed in brush camps to date, while 805 are receiving direct relief in the form of bread and meal tickets. The single men have cost $13,091 01 in direct relief and the married men $15,678.06.

Dry Goods Store Damaged By Fire

Fire broke out in the Reliable Grocery, corner of 93 street and 118 avenue, shortly after two p.m. Tuesday, the interior of the store and the stock of dry goods suffering severe damage.

The store is owned by Alex Wretzky, 10826 98 street, who was out of town at the time of the fire. His wife was in charge of the store, and she reported that the fire broke out in the dry goods section. She could not give the amount of the insurance carried, if any.

The store is housed in the Arthur block, and C. J. Nester, in charge of the building, stated that it was owned by a merchant named Steinberg, of Winnipeg.

Two lines of hose were brought into play to quench the flames.

Shirley Eleanor Champion, 11718 103 avenue, young daughter of Mr. and Mrs. Thomas M. Champion, passed away Wednesday morning in the city at the age of eight and one-half years, after an illness which lasted for three weeks Shirley attended the Oliver school here, and was a great favorite among her many friends and playmates. Her loss will be keenly felt by all those who knew her.

ADDITIONAL LOCAL WILL BE FOUND ON PAGES 2 AND 12

Too Late To Classify

1927 STAR TOURING. GOOD motor tires. Will trade for motorcycle. Box 149 Bulletin. 16448-43

I Saw Today

Alderman J. T. J. Collison discussing civic matters in the main doorway of the C.P.R. building;

AND

Hugh John MacDonald rounding the corner of 101 street and 102 avenue; **Vernon Barford** on Jasper telling a friend all about "The New Moon; "**Alex Entwistle and George M. Findlay** in conversation on the main stem; **Russell Speers** crossing the Market Square; **Tom Smith** meandering around the corridors of the court house; **Douglas Robertson** in the elevator of the C.P.R. building; **Dr. J. C. Sharp** in his spacious new office at Jasper and 102 street.

J. LEE, TAXI DRIVER, GETS 3-YEAR TERM

Found Guilty of Wounding After Brawl in City Hotel

John Lee, former city taxi-driver, was sentenced to three years imprisonment with hard labor at the Prince Albert penitentiary by Mr. Justice W. C. Ives in the criminal court on Tuesday afternoon, after His Lordship had found accused guilty of wounding Peter Batchen of Vancouver in a brawl in this city on November 26 last.

It is possible that Lee will be deported to the United States before he completes his term as indication was given that deportation proceedings might be initiated. He was deported on a previous occasion.

The fracas which took place in a city hotel, ended up with Batchen receiving knife wounds on the face, throat and heart.

THREATENED DEATH

At 6:30 p.m. on the night in question, Harry Stevens arrived at police headquarters and informed officials that Lee, an employee of a taxi company had entered Kirkham's taxi office and ordered Stevens, under pain of death, to take him to North Edmonton. Lee was alleged to have held one hand in his pocket in a threatening manner, as though to imply he had a gun. Stevens, therefore complied with the demand.

When near the North Edmonton station Lee took charge of the car himself and ordered Stevens to "beat it."

MUCH LIQUOR

In the meantime the police had responded to a call at the hotel and found Batchen lying in a room in which there was a considerable quantity of liquor and the walls of which were plentifully be-spattered with blood.

Lee was arrested by Detectives Bert Petheram and Percy Appleby on the corner of 118 avenue and 82 street at 8:15 p.m., after receiving a "tip" that Lee was waiting for a car there.

No gun was found on Lee and it was believed he never had one. Batchen accused him of wounding with a razor.

Edward B. Cogswell, K.C., prosecuted and Morris Baker defended.

Businessmen Of South Side Will Meet On Thursday

John F. Sweeting, industrial agent for the western division of the Canadian Pacific Railways, will meet members of the Strathcona Business Men's association at a meeting of the organization in the Strathcona Assembly Rooms, over the Backus Feed Store Whyte Avenue, on Thursday, January 22, at 6:30 p.m. Dinner will be served at this hour and the meeting proper will commence at 7:15.

A discussion on the advantages of this district as an industrial area will be the chief item on the agenda for the evening, and Mr. Sweeting's visit is subsequent to an interview which a delegation representing the association had recently with the C.P.R. superintendant here, at which the organization offered its services in the promotion of the district as an industrial area. A. M. MacDonald president, will occupy the chair, at the meeting, which is also the annual gathering of the association.

"Bob" Noble Was Shriners' Guest

R. E. "Bob" Noble, manager of the Royal George hotel, was the guest of honor at the monthly meeting of the Edmonton Shrine Club held in the hotel on Monday night, when he was presented with a fine silver tea set by President C. H. Chapman as a token of esteem from the club in recognition of Mr. Noble's services as president of the club during the past year.

Plans were also laid for the visit of some 25 Edmonton Shriners and their ladies to an affair to be held at Al Ahzar Temple in Calgary next Monday. The Edmonton party will leave by the noon train over the C.P.R.

RESOURCES PAID WELL LAST MONTH

Mines and Lands Department Yielded Province $109,367

During December provincial coffers were swelled by receipts from various branches of the lands and mines department to the extent of $109,367.89, or a total in the three months the resources have been under the administration of the province of $365-577.37, according to an announcement made on Wednesday by Hon. R G. Reid, minister of the department.

The mining lands branch returned the largest amount, with $52,567.37, or a total for the three months of $199,876.32.

Returns from other branches were: Land patents, $9 861.09, with three-month period totalling $31,940.51; timber and grazing $13,544.25 for month and $42 621.78 for three months; forestry $2,676.23 and $12,956.81; fisheries $2,389.50 and $4 079.14; school lands branch $28,365.70 and $72,860.84, and seed grain fodder and relief $13.75 and $1,241.97.

The following royalties are included in the cash received by the Mining Lands branch:

Cash royalty for December $1,220 83 and for three months $43,933.48. Petroleum and natural gas royalty $20,911.97 for month and $49,608.37 for three months.

The minister also announced that during December a total of 618 land entries had been made. Of these 510 were first and 90 second homestead entries and 18 soldier grants.

The Edmonton office filed 298 homesteads, 53 seconds and eight soldier grants. Calgary filed 29 homesteads, 10 seconds and three grants. Peace River had 112 homesteads, nine seconds and four grants. Grande Prairie had 70 homesteads, 16 seconds and three grants. Lethbridge had one homestead, two seconds and no grants.

SCOT SETTLER HAD BAD LUCK

Ran Out of Tobacco and Into a Flock of Trouble

It's tough for a smoker to be out of smoking, without all this extra grief which followed when Jas. Baldie, Scotch settler in the Jarvie district, needed tobacco, and needed it bad.

Assailed by the pangs which rend all men who have the habit and the empty pipe and even, possibly, the matches, Baldie set out for a neighbor's shack, two miles away, to borrow a little smokin' until he could go into town.

When he got there, the neighbor, Gordon Grady, was out, and Baldie, his desires unfulfilled, turned sadly away. Just then he saw a form flicker in the bush and his ready rifle leaped to his shoulder, for he was out of meat as well as out of smoking and here was a chance, as he thought, to get a moose, anyway.

The rifle crashed out; over in the bush something crashed down in death.

Baldie ran over and found that he had shot one of Grady's horses. Just at this juncture Grady turned up and stated that the horse was worth $60 dead, whatever it was worth alive.

The poor Scot, who was sure playing in the red that day handed over $20, all the cash he had in the world, and his rifle as security for the balance until he could get the rest of the money. Which left him without even a nickel to buy smoking with.

Then poor Baldie was dragged up before Magistrate Garde at Pibroch on a charge of contravening the Game Act, but the magistrate had a heart. He dismissed the charge.

Police Court

A slim docket faced Magistrate Col. George B. McLeod in city police court Wednesday morning, four cases being heard by the cadi consisting of one drunk one false pretences and two theft cases.

• • •

Guy Hall, charged with false pretenses, had his case adjourned until January 22.

• • •

James W. Baldwin, appearing on a theft charge, was given an adjournment until January 23.

• • •

Thomas McNutt and Oliver Garbe, charged with the theft of a tire and rim from a truck owned by Asa Moorehouse, faced the Magistrate Wednesday morning. McNutt, pleading guilty, was remanded for sentence until January 23, while Garbe, who pleaded not guilty, was given an adjournment until the same date.

• • •

Charged with a breach of the Lord's Day act, Morris Kagna was fined $5 and costs when he appeared to answer the charge in city police court before Magistrate Col. George B. McLeod Tuesday afternoon.

• • •

Found guilty of breaches of the Vehicle and Highway Traffic act, under the section to do with defective lights, the following appeared before the magistrate Tuesday: Harry Peets, costs of court John Glasgow, discharged with caution; Roman Perrin, costs of court: John Stevenson, one dollar and costs.

• • •

Charged with failing to bring their automobiles to a full stop before crossing a street intersection, the following motorists were handed out decisions as follows by the cadi: John Nikiforuk, $5 and costs; Floyd Morris, $5 and costs; Edward Davison $5 and costs; Jules Diansman, $3 and costs; Gordon Babb, discharged with a caution; Thomas Brown, discharged with a caution.

A.P.P. Men Rushed To Mines District Where Riot Feared

Alberta Provincial Police reinforcements have been rushed to the Shaughnessy mines, in the Lethbridge area, where a tense situation arose as a result of alleged agitators inciting the men to strike and to attack other miners still going into work at the mine.

Three of the principal agitators were arrested by police Tuesday on a charge of inciting to cause a disturbance, according to a wire reaching Col. W. C. Bryan, commissioner of the Alberta Provincial Police, from Lethbridge. The names of the men are not given, but it is believed that the situation has been eased with the arrest of the alleged ringleaders.

ESCAPED MAN SEEN IN CITY WAS PURSUED

Constable Gave Chase, But Fugitive Vanished Down Lane

According to police reports, Herbert Turner, alias Frank Williams, who escaped from an A.P.P. police car on the Fort Trail while he was being brought to the city from the Fort Saskatchewan jail recently, has been seen in the city.

Sgt. Edward Watson who is stationed on the South Side, reported that while patrolling his beat Tuesday evening he saw a man who answers to the description given of Turner walking west between 99 and 100 streets. The constable quickened his pace to catch up to the man, who immediately crossed to the south side 82 avenue.

With drawn revolver, Sgt. Watson gave chase, but the man disappeared down the lane behind the old Tarrabain block.

The A.P.P also reported that they had received information to the effect that Turner had been seen on 99 street south of the low level bridge Tuesday.

HOLD-UP MAN CHASED FOR MANY MILES

Amateur Thug Was Told to Rob by Friend, He Says

Chased by a combined patrol of Alberta Provincial Police and Royal Canadian Mounted Police along the Alberta-Saskatchewan border for 24 hours, as he ducked and dodged pursuers over a 20-mile stretch of country, Alfred Klesner, 25, Swiss immigrant, confessed to his captors that he had held up and robbed the J. A. McLean store in Hayter, Alberta, on Monday evening. The capture was effected late Tuesday by Constable W. Burr, A.P.P., Provost, and Constable W. Hill, R.C.M.P., Macklin. The loot was $20 cash from the store till and about $3 worth of goods.

Klesner confessed that he was an amateur at the stick-up game and that he had been driven to it by hunger. He implicated a partner, Dick Bittner, who, he said, gave him a .22 automatic pistol and told him to go ahead and stick up a store and to give Bittner half of the loot.

The hunted man had sought sanctuary on the farm of Olaf Gunderson, near Danzil, Sask., and 13 miles south of Macklin, but only got there a few minutes before his pursuers, hot on his trail, were at the farm also.

Klesner, whose name is also given as Kleiner, was committed for trial a few hours after his capture, by Magistrate W. B. Holtzbaum, at Provost, and was taken to Fort Saskatchewan jail to be held there pending trial.

After confessing of how his partner had incited him to commit the crime and leading officers to a shack in which he had hidden the weapon, the accused gunman went on: "While running away on Monday night I lost part of the money and only have about $5 left. I fell over two wire fences, and then I walked on the railway track. I did not stop at Macklin, but ran on, hoping to get to the Chinese restaurant at Primate before it closed. I was hungry but I was so tired, that I lay down on the track and went to sleep. Then I came to this farm."

Babcock Appears In Court In A.M.

Wm. Babcock, Vimy farmer, will face a preliminary hearing on Thursday on charges of bombing the homes of His Honor Judge Taylor and Magistrate G. B. McLeod. The case will be heard by Magistrate Exten Williams, of Leduc, and it will take place in the district court room of the supreme court building, owing to the fact that the police court will not be available. The hearing starts at 10 a.m.

A number of witnesses from out of town points have been brought, including a woman from the Peace River country, and Chief of Police Frank Leslie, of Prince Albert, Sask., who, in 1926, was a sergeant with the Criminal Investigation Bureau of the Alberta Provincial Police and was working on the case. Other witnesses will be Mrs. McLeod, who will tell of the bombing of Col. McLeod's home in August of 1926, and Jas. J. Burns stated to be a private operative working for Col. McLeod. Joe Paquette, a city laborer, is said to be the most important witness and he has been held as a material witness since New Year's Day.

Babcock himself was arrested on New Year's Eve by three A.P.P. officers in plain clothes and brought into the city.

Former Resident Of Edmonton Dies

Harry H. Depew, for many years a well known business man of Edmonton, passed away at his residence, 919 St. Patrick's street, Victoria, B.C., Tuesday at the age of 51 years. Five years ago by reason of ill-health, Mr. Depew was forced to relinquish active interest in his business and with his family moved to the coast. He had been a semi-invalid until a few months ago when he was finally confined to his bed.

He is survived by his wife, who is a daughter of Dr. and Mrs. J. A. Nefr, who were recently residents of Edmonton and who now reside in Victoria; one son, John; a brother in Saskatoon and a sister in the Old Country. The funeral being held in Victoria on Thursday.

H. H. Love, of the Gage Stationery Co., Toronto, was in Edmonton on business Wednesday.

CITY'S GRANT TO HOSPITALS IS TOO MUCH

This is Charge Laid by Ald. Keillor at Finance Meet

Charges that Edmonton's hospital service was costing the taxpayer far too much money were levelled by Ald. Dr. F. A. Keillor at a meeting of the finance committee Tuesday afternoon.

The matter was introduced when the committee considered the application of the University Hospital for a continuation of its annual grant of $3,500 from the city.

"I am satisfied that hospital service here is costing the taxpayers far too much money. There is too much selfishness among the hospitals and something must be done about it," declared Ald. Dr. Keillor.

Amplifying the alderman's remarks, Commissioner David Mitchell said that hospital services here were now costing two and a half mills on the tax rate.

No action was taken by the committee on the University hospital's application, the matter being tabled until the next meeting. It was explained that formerly the city made an allowance of 37½ cents per patient per day to the hospital but this was stopped through the agreement calling for the payment of $3,500 in connection with the work of the out-door clinic. This agreement expired at the end of 1930.

A tentative figure of $100,000 will be placed in the final draft of the 1931 capital estimates to provide for replacement of bridges over Rat Creek on 82 street and on 102 avenue at 131 street, the finance committee decided Tuesday on the recommendation of Commissioner David Mitchell. It is understood, however, that the money will not be spent unless the necessary money bylaws are resubmitted to the burgesses and passed or the city secures a charter amendment, permitting the work to be undertaken without submission.

MEN! THE BIGGEST EVENT IN YEARS

Bankrupt SALE of FASHION PARK CLOTHES LIMITED

10168 - 101 Street. Opp. Moser-Ryder Block

THEY CAME — THEY BOUGHT — ONE - TWO - THREE — AND EVEN FOUR GARMENTS — SO GREAT ARE THE SAVINGS. COME IN AND SEE FOR YOURSELF THE GREATEST SUIT AND OVERCOAT VALUES IN YEARS.

THINK OF IT! Not at Cost—but Many Dollars Below Cost!

Soft Collars — Arrow, Tooke, and Van Heuson brands Regular 35c and 50c. Bankrupt Price 5 for $1.00

HURRY! Get Your Shares of These Values

SUITS
Fashion Park Former $25.00 line Bankrupt Price $11.85
Fashion Park Former $31.50 line Bankrupt Price $17.65
Fashion Park Former $35.00 line Bankrupt Price $21.85
Fashion Park De Luxe Line Former $40 and $45 Bankrupt Price $27.35

Socks — Silk and Wool Socks in checks and plaids. Reg. 65c. Bankrupt Price 3 pairs for $1.00

Starched Collars — Arrow and Tooke brands—all popular shapes. Reg. 25c each. Bankrupt Price 2 for 25c

Stetson Hats — Latest Shapes and Shades—Full range of sizes. Reg. $10.00. Bankrupt Price $4.95

O'COATS
Fashion Park Former $25.00 Line Bankrupt Price $11.85
Fashion Park Former $31.50 line Bankrupt Price $17.65
Fashion Park Former $40 and $45 line Bankrupt Price $21.85

CAPS — Popular Patterns in Tweeds and Velours. All sizes. Reg. to $2.00. Bankrupt Price $1.00

SHIRTS — Fine Dress Shirts, broken lines, newest fabrics and patterns. In collar attached and separate collar styles. Reg. to $3.00. Bankrupt Price 89c

Fine Ribbed Combinations — Broken Lines Mercury and other makes. Reg. to $1.95 98c

Note the Address

— 10168 101st STREET —

Look for the Big Yellow Sign. Opp. Moser-Ryder Block

8 A.M.—10 P.M.
BULLETIN OFFICE: 9845 JASPER AVENUE.

CLASSIFIED ADVERTISING HEADQUARTERS
COUNTER AND TELEPHONE SERVICE

8 A.M.—10 P.M.
TO PHONE: DIAL 26121

Edmonton Bulletin
ALBERTA'S OLDEST NEWSPAPER

CLASSIFIED ADVERTISING RATES

	Per Count Line
1 Time, per line	10c
3 Times, consecutive, per line	9c
6 Times, consecutive, per line	8c

No ads taken for less than 25 cents.
Births, marriages, deaths, in memoriam, engagements, etc. First twelve lines or less, $1.00 per insertion; each additional line 8c per insertion.
To estimate how many lines there are in an advertisement, allow six words to the line. Groups of five or less figures, dollar marks, abbreviations, initial letters, etc., as one word.

GENERAL CONDITIONS

Rates and conditions for the insertion of all advertisements are set out in the Edmonton Bulletin published rate card, copies of which may be had upon application.
Placing of an order is construed as an acceptance of all the rates and conditions under which advertising space is sold at the time by the Edmonton Bulletin.
The Edmonton Bulletin assumes no responsibility for errors in the advertisements beyond the amount paid for the space actually occupied by that portion of the advertisement in which the error may have occurred.

CLASSIFIED DISPLAY

Classified advertisements making use of permitted larger type, rules and white space or display, are charged by the measured agate line (14 to the inch) instead of by the count line. Rules defining the Edmonton Bulletin standard governing Classified Display may be had upon application.
It is contrary to the provisions of the Postal Law to have letters addressed to initials only. An advertiser may have replies directed to a box at the Edmonton Bulletin. When necessary to forward replies by mail, allow an additional charge of 10 cents.

FOR AD-TAKERS PHONE 26121

3 Deaths

CHARLES MILBURN
Charles Milburn of 3840 110 Avenue, passed away at the family residence, last evening, January 20, at the age of 52 years. He leaves to mourn his loss his wife and six children, Marguerite, Patricia, Valerie, June, William and Gloria, his mother, Mrs. C. Milburn of Manitoba, one sister Mrs. Wedow, three brothers, Frank, Fred and Tom. Funeral services will be held Friday afternoon at 2 o'clock, at Foster's Funeral Home. Interment will take place in the Beechmount cemetery. Rev. W. H. Pike officiating. Fosters' Funeral Directors.

5 Card of Thanks

MRS. GIRARD wishes to thank her many Edmonton and other friends, for the kindness and sympathy shown during her recent bereavement.

8 Florists

ALL FLOWERS used in our funeral designs carefully selected. Prices according to size.
WALTER RAMSAY LTD.
Phone 23488 :: Birks Building W-267x

FRANK WHITTON
Phone 26424-21087 10145 Jasper Ave. Funeral Designs—Cut Flowers. We Deliver Promptly W-183x

PIKE & COMPANY
FLORAL DESIGNS, FRESH CUT flowers, 10049 Jasper Ave. Ph. 22786. Night Phone 25496. P-224x

9 Monument Works

NORTH-WEST GRANITE & MARBLE Co., 8537 109 St., Ph. 31575 N-285x

10 Coming Events

WHERE ARE YOU GOING TONIGHT? Why I am going to the Labor Party's Whist Drive and Dance in the Memorial Hall, where I can get Cash Vouchers for Whist, and dance to the Canadian Legion Orchestra, and the admission is only 25c for ladies and 50c for gents.

ORDER VASA WHIST DRIVE AND Dance to be held in the Albion Hall, Thursday, January 22nd. Good music in attendance. Everybody welcome. 12060-38

MUSIC BY THE EAGLE ORCHESTRA makes the old feel young. Come to the Eagles' Dance, Moose Hall, Thursday, January 22nd. 10 to 12 p.m.

LET the little Want Ads in the Bulletin be your helpmate, for through them you can order your coal, rent your apartment, buy a bike for the boy, get your furnace repaired or your radio fixed, buy a good car or sell the old cook-stove. Let the Want Ads do the job for you and just call 26121 and say, "Charge it."

Warm Rooms Rent

Young men and women who read the Rental Ads in search of a room are looking for heated rooms. Don't let them guess what your room looks like . . . tell them in a well-worded ad and get RESULTS. Tell them about the heat you offer. To place your ad just call—

EDMONTON BULLETIN
Phone 2-6-1-2-1
"WE WILL CHARGE IT"

11 Lost and Found

GENTS' BLUE SUIT COAT, LETTERS in pocket, address to W. L. Mills, please return to 11933 94 street or phone 71007. 16430-42

12 Personal

LEARN TO DANCE IN 3 DAYS OR NO charge. Special attention to out-of-town pupils. Lessons daily at 3 p.m. and 7 p.m. Private rooms for beginners. SULLIVAN'S ACADEMY OF DANCING La Fleche Bldg 102nd Street. S-267x

AMERICAN FURRIER, EXPERT WORKmanship, cleaning, repairing, remodeling, relining. Lowest prices. It pays to see us first. Mr. Perry, Suite 4, 9559 103 Avenue. Phone 22675. P-34x

CANADIAN HAT WORKS
LADIES', Gents' Hats Dry Cleaned, Reblocked, retrimmed, sizes altered. Work guaranteed 10026 Jasper Ph 25996 C-277x

MULTIGRAPHING, MIMEOGRAPHING, addressing, mailing. Watts Multigraphing Co., 202 Williamson Blk. Phone 22413. W-38x

EVERETT, WM., EXPERT MASSEUR Scientific Massage, Swedish Movements Hydrotherapy 10007 Jasper Ph 21267 E-277x

DRESSMAKING, SEWING AND CHESterfield covers. Good work and reasonable prices. Phone 83392. N-37x

TEACHING ALL BRANCHES PHOTOgraphy and Art. 10114 97 St A-262x

13 Repairs

PHONOGRAPHS — ALL MAKES REpaired, defective parts replaced. Reasonable prices. Novelty Machine Works, 10012 101A Ave. Ph. 24666 N-241x

SANDY'S — EXPERT ON SKATES, phonographs, guns, etc. Phone 24949. 10116 100a Street. S-251x

BADMINTON RACQUETS REPAIRED and restrung. W. T. Cottle, 10250 101 St. Phone 22530. C-249x

GLAUSER, J., SWISS WATCHMAKER, repairs watches at low cost 9142 118 Avenue. G-251x

ALL KINDS OF REPAIR WORK. Oxford Machine Shop, 9611 111 Ave. Phone 23137 O-202x

WATCHES FIXED BY CHRISTENSEN are always right. 10317 101 St. C-154x

14 Help Wanted, Male

50 Men Wanted
To qualify as Auto, Tractor Mechanics, Truck Drivers; also the Barber Trade. Earn while learning. Call or write,
National Trade Schools
10226 101 St. Edmonton, Alta N-286x

THE ONLY PRACTICAL TRADE SCHOOL
AMBITIOUS men wanted to qualify for garage and tractor work, ignition, battery, acetylene welding, radio and house wiring, auto electricity. Earn while you learn. Write or call for free catalogue.
Canadian Trade School
10236 96 St. :: Edmonton, Alta. :: C-286x

GOVERNMENT POSITIONS—AS POSTmen, Clerks, Stenographers, Customs, and Immigration Officials Free Booklet tells how to get them. Obtainable only from the oldest Canadian Civil Service Correspondence School. M. C. C. Ltd., 401 Kensington Bldg., Winnipeg For.-EOD

THE PEERLESS TAILORS SAVINGS Club gave J. S. Peppard, 10160 119 St., the balance of his order free, for week ending Jan. 17. Peerless Tailors, 10322 Jasper Avenue. P-36x

25 BOYS WANTED IMMEDIATELY—Go-getters. Investigate this proposition. Apply 10062 Jasper Ave., Monday and Tuesday, after school. D-282x

A REAL LIVE SALESMAN TO SELL high-grade made-to-measure clothes, on terms or club plan. The Home of Dreswell, 10718 Jasper Ave. D-304x

NEAT-APPEARING MEN TO DEMonstrate household articles wanted in every home. Call 10875 98th St. Room 8 D-276x

15 Help Wanted, Female

TWO SALESLADIES TO SELL INSTALment Saving Certificates on full or part time basis. Call between 1 and 2 o'clock, 700 Tegler Bldg. D-317x

16 Situations Wanted, Male

CANADIAN LEGION, EDMONTON BRANCH No. 1
Memorial Hall :: Phone 25231
THE Employment Service of the CANADIAN LEGION has a number of Returned Soldiers in all branches of trades and professions listed for employment. Business and professional houses are kindly requested to get in touch with the Canadian Legion when requiring the services of a man to fill a vacancy. Appointments can be made at the shortest notice, as the capabilities or credentials of each applicant for employment are recorded. When you are requiring a man to fill a position, please phone 25231, between the hours of 8:30 a.m. and 6:30 p.m., and Phone 24048 from 6 p.m. to 11 p.m. C-154x

MAN WANTS WORK EITHER WITH show card writer or photographer for small wage. Box 148, Bulletin. 12069-43

TWO DANES WANT BRUSH-CUTTING. J. Christensen, 9338 104 Ave. Phone 24375. 12065-39

23. Houses to Rent (Unfurnished)

10557 106 St. — 6 Rooms and bath, gas installed, newly decorated, close to C.N.R. depot $30
R. L. GREENE & COMPANY LTD. Rentals :: Real Estate :: Insurance 10158 Jasper Avenue Phone 27181 G-37x

7 ROOMS, FULLY MODERN, HARDwood floors, fireplace and gas. 8415 115 Ave 16412-40

23 Houses for Rent (Unfurnished) Continued

10132 87 Ave.—7 rooms	$40
10134 87 Ave.—5 rooms	$40
10943 University Ave.—6 rooms	$45
10165 108 St.—6 rooms	$50
10139 108 St.—7 rooms	$50
8910 80 Ave.—4 rooms	$15
9163 Jasper Ave.—5 rooms	$30
9639 79 Ave.—6 rooms	$20
6013 Jasper Ave.—6 rooms	$45
10923 83 Ave.—7 rooms	$50
9306 109A Ave.—6 rooms	$30
10432 81 Ave.—6 rooms	$30

H. S. HEGLER, LTD. 10158 Jasper Avenue, Edmonton Phone 25458 - 31665 - 71994 H-6-40

10630 124 St. — 5-Room house, fully modern, gas, ... $35
ADMINISTRATION & TRUST CO.
10257 Jasper Ave. :: Phone 22511 A-1-38

10040 115 St.—6 Rooms, gas	$45
12308 107 Ave.—7 Rooms, fireplace, gas	$40
10517 128 St.—7 Rooms, garage, gas	$40
9933 109 St.—5 Rooms, bath	$40
10631 107 St.—6-Room bungalow	$45
12210 109a Ave.—6 Rooms, garage, gas	$50

CHAUVIN, ALLSOPP & CO., LTD. 202 McLeod Bldg. Ph. 21661. C-6-39

$35—115TH AND JASPER—BUNGAlow, modern, new condition, maple floors, fireplace, cosy, saves half gas account. Phone 22920. 12066-43

SEVEN ROOMS, GAS, FIREPLACE, hardwood floors, French doors between halls and dining room. Immediate possession. Phone 25687. 16414-40

5-ROOM BUNGALOW ON 84 AVENUE, Garneau. Sunroom, oak floors, built-in features. Immediate possession. Phone 81399 16382-38

CENTRAL FOUR-ROOM MODERN house, 9636 102A Avenue. $20.00 per month. Apply 10401 98th Street. 12062-41

8-ROOMED BRICK HOUSE TO RENT, suitable for rooming house; gas; close in. Rent $50 per month. Phone 27821. 16408-39

$15 PER MONTH, 6-ROOMED HOUSE—semi-modern, South Side. 7610 96 St. Phone 22840 16383-38

$13 PER MONTH — 4-ROOMED shack, light, water. 12424 118 Ave. Phone 82324. 16385-38

CENTRAL, 4 ROOMS AND BATH, 10419 107th Avenue. $25 per month. Phone 22608. 12063-41

5-ROOM, MODERN, WEST END, GAS, hardwood floors, $35 per month. Ph. 81132 S-317x

24 Suites to Rent (Furnished)

LOCKE APTS., COR 94 ST. AND 112 Ave. 1-, 2- and 3-room suites, newly decorated and nicely furnished. $10.00 to $37.50. Rates include free heat, water, light and gas. Inspection invited. CHAUVIN, ALLSOPP & CO., LTD. 202 McLeod Bldg. :: :: Phone 21661 C-6-39

BEAUTIFUL LARGE 3-ROOM SUITE consisting of living room, bedroom, kitchen, bath; ground floor, gas, hot and cold water, radiant, West End; south windows; half block of Jasper. 10042 112 Street. 16411-40

BEAUTIFULLY FURNISHED TWO-room suite, warm, hardwood floors, fireplace, gas range, telephone. Immediate possession. 10011 113 St. 16436-43

2-ROOM SUITE, WARM PRIVATE block, hot water, gas, furnished or unfurnished. Adults only. Phone 29716. 16366-39

$5 PER WEEK — TWO-ROOMED FURnished suite with gas stove, close in. Phone 27677 or 28489. 16380-38

$5 PER WEEK — TWO-ROOMED FURnished suite with gas stove, close in. Phone 27677 or 28489. 16380-43

TWO ROOMS, FURNISHED, SANDISON Blk., 9927 Jasper. Phone 81132 or 27838. S-317x

25 Suites to Rent (Unfurnished)

Suites for Rent
Small Suites, Allan Block, Cor. 104th Avenue and 97th Street. Gas stoves, hot and cold water.
Apply: JANITOR Phone 26730 H-1-38

Harmony Apts.
UNFURNISHED SUITE FOR RENT
Apply Manager— HARMONY WHITE LUNCH 10030 Jasper Avenue H-293x

CENTRAL APTS. 9942 109 ST.—SUITE of 2 rooms and private bath; gas range. $35 per month. Immediate possession. BAGLEY & McMANUS Phone 24841. Evenings 81181. B-6-41

25 Suites to Rent (Unfurnished) Continued

KIRK-ALTA BLOCK — STEAM-HEATED —Hot and cold water—large living room, bedroom, two clothes closets, hallway, large private bathroom and kitchen with gas range. Equipped with artificial refrigeration. See Janitor or phone 73153. 16433-43

COSY COMFORTABLE TWO-ROOM suite, nicely finished. Also housekeeping rooms with gas. 10174 108 St. 16396-38

WESTMINSTER APTS., SUITE FOR rent. Phone 27305. 16428-43

4 ROOMS AND BATH, GAS RANGE. Phone 81568. 16348-329

26 Rooms for Rent (Furnished)

BRIGHT COMFORTABLE ROOMS — New decorated, homelike, centrally located, moderate rates by day or week. Park Rooms, 10162 97 St. Phone 26787. Mary E. Frame, Prop. 16393-57

ROOMS FOR RENT, NEWLY DECORAted. Elevator. Janitor and room service. Reasonable rates. J. J. Duggan Co., 303 Moser-Ryder Blk. Ph. 27511. D-8-242

LARGE FRONT BEDROOM, SUITABLE for two gentlemen. Christian home, board optional, terms reasonable. Phone 71912. 11240 95A Street. 16389-38

FURNISHED ROOMS AND SUITES AT 9514 102A Ave.—Argonaut Apts. and New Victoria Rooms. 10168 109th St. W-284x

BRIGHT COSY ROOM FOR GENTLEman, every convenience, hot and cold water. 9902 111 Street. Phone 23618. 16413-40

ATTRACTIVE BED-SITTING ROOM OR 2-room housekeeping suite, gas, very warm, garage. 9817 107 St. Phone 24315. 16392-38

WARM LARGE BEDROOM WITH twin beds, every convenience, central, reasonable. 10317 104 St. 16437-43

CLEAN BRIGHT FRONT BEDROOM — Nicely furnished, quiet, central, terms moderate. 10206 105 Street. 16401-39

RIVERVIEW APTS., 3-ROOM SUITES; singles; furnished; redecorated; save carfare. 10136 93 Street. Z-198x

BRIGHT WARM FRONT ROOM WITH private family, every convenience. 10173 114 street. 16398-38

FURNISHED ROOMS, HOT WATER heat, central, south of Jasper. 9925 102 Street. 12044-340

TWO ROOMS, DOUBLE AND SINGLE, central. 9931 107 Street. Phone 22036. 16388-38

FURNISHED AND H. K. ROOMS. 9935 102 St. Phone 22469. C-264x

26a Hotels

WHEN IN EDMONTON, STOP AT THE Royal George Hotel. "The House of Comfort and Service." Rates $1.50 up. Dining and banquet rooms, lunch counter, barber shop, billiard room. R-255x

RITZ HOTEL, 10346 97 St.—Steel frame, fireproof; near car, C.N.R. station. Moderate rates. Ph. 25614. R-255x

FOR COMFORT, ECONOMY AND CIVILity, try Queens Hotel. 9733 Jasper Avenue Phone 21616. Q-278x

27 Rooms for Rent (Unfurnished)

LARGE UNFURNISHED ROOM, NEWLY decorated, very convenient. 9718 111 Street. 16438-43

28 Housekeeping Rooms

CLEAN AND BRIGHT, GROUND FLOOR room; also front room upstairs with kitchenette, all modern, everything supplied. 10216 113 St. Phone 83371. 16418-40

WARM, CLEAN, FURNISHED HOUSE-keeping rooms; gas; all conveniences; nice locality; very reasonable. Ph. 25340. 9631 105 Street. 16399-39

GARNEAU — THREE-ROOMED FURnished suite, ground floor, kitchen with gas range, sink and refrigerator. Phone 31784. 16405-39

GROUND FLOOR, BRIGHT SUNNY room, view location, new gas stove, steam, close in. 9562 101 Ave. Phone 24437. 16439-43

IN THE WEST END, 2-ROOM HOUSE-keeping suite, private home, 1½ blocks from carline. Phone 83034. 16421-41

2-ROOM FURNISHED SUITE, ½ BLOCK from carline, use of phone, laundry privileges, no children. Phone 82077. 16434-43

COSY TWO-ROOMED SUITE, GROUND floor; also single rooms. Gas cookers; newly decorated. 10261 99 Street. 16391-38

VERY LARGE AND ATTRACTIVE housekeeping room, furnished, with gas, south of Jasper. 10273 92 street. 16397-38

FRESHLY DECORATED HOUSEKEEPing rooms, furnished. Scona Bend Apts., 9687 99 St. Phone 29811. 12070-43

LARGE ROOM, PRIVATE HOME, HOT water heat, moderate terms. 10606 104 Street. Phone 26790. 16403-39

LARGE ROOM, ALL CONVENIENCES—Suit two. Phone 33545. 7623 105 St. 16416-40

NICE COMFORTABLE ROOM, GAS, suit one or two. 10306 105th Street. 16415-40

THE MORE YOU TELL— THE QUICKER YOU SELL

29 Rooms & Board

LARGE COMFORTABLE ROOM, NEWly decorated, suit 2 or 3 business or school girls; good board; rates reasonable; private entrance. 9724 108 Street. Phone 27694. 16417-40

EXCEPTIONALLY NICE BEDROOM — Bright and newly furnished; good meals; home privileges; central. Phone 23167. 16425-43

GOOD BOARD AND ROOM, $6.50 PER week. Use of piano; also housekeeping room; gas; close in. Phone 24486. 16404-39

LARGE NEWLY DECORATED BEDroom for 4 girls. $22.50 per month. 10011 113 St. Phone 23167. 16394-38

NICE WARM COMFORTABLE ROOM—Private home with room and board. Phone 83477. 11236 102 Ave. 16432-43

LARGE FRONT DOWNSTAIRS ROOM, with board. Gentleman. Phone 24842. 10723 111 street. 16420-41

$7 PER WEEK, ROOM AND BOARD—Near carline. Phone 23864. 9352 107A Avenue. 16395-38

GENTLEMEN, EXCELLENT BOARD, SElect, clean, $7. Mrs. Smith, 10230 107 Street. 16387-38

ROOM AND BOARD, GENTLEMEN PREferred. $24.00 per month. 10804 93rd Street. R-226x

SLEEPING ROOM, BOARD IF DEsired. 10226 99 St. Phone 27367. 16435-43

FRONT BED-SITTING ROOM; BOARD if desired. 10148 104 street. 16400-38

ROOM AND BOARD IN COMFORTABLE private home. Phone 26486. 16423-42

35 Houses for Sale

MOTORMEN'S OPPORTUNITY! NICE new four-room cottage with room for bathroom. Fine garden lot, fenced. $1300—good terms. Phone 32920. 12067-40

36 Houses Wanted

HOUSE WANTED, MUST BE CHEAP for cash; one which needs some repair. Phone J. P. Levasseur, 27886. 9940 105 St. 16442-43

37a Lots Wanted

WANTED — 2 LOTS IN WEST, CHEAP for cash. Phone J. P. Levasseur, 27886. 9940 105 St. 16443-43

43 Farms for Sale

320 ACRES OF CHOICE MIXED FARMING LAND
—being the S. ½ 21, 40, 23, W. 4th. Three miles East of Tees; 100 acres cultivated; about 100 acres of choice hay meadow; all fenced; creek of running water; also good spring; 6-room frame house; frame barn, 16x36; cattle shed 25x64; frame granary 14x16. Price $25.00 Per Acre. $1500.00 cash, good terms at 6 per cent; or would take good house in this city.
Weber Bros. AGENCIES LIMITED
Edmonton Credit Building Phone 23461 W-1-38

Edmonton District
360 ACRES
—of high-class land, 1½ miles from city. All broken; 6-room frame house; large hip roof barn; all necessary out-buildings; fenced and cross-fenced; good supply of water. $62.00 per acre. Reasonable terms.
Cote—McCutcheon—Cote
10152 102nd Avenue Phone 26329 C-35x

THE CANADIAN PACIFIC RAILWAY Company's Land Settlement Plan offers unequalled opportunity for new settlers to purchase lands in Western Canada under easy long-term contract. Write for free descriptive booklet, J. Miller, Assistant Superintendent of Colonization, Canadian Pacific Railway Company, Edmonton. For-EOD

FOR SALE: GOOD QUARTER SECTION near Leslieville at $1600.00 with $200 cash down; balance over term of years. 60 acres cultivated, 60 acres more easily cleared and broken; set log buildings. Soil mostly black. Associated Mortgage Investors, Empire Block, Edmonton. Ph. 24377. A-37x

43a Farms Wanted

ALBERTA FARM WANTED IN MIXED farming district. Will exchange Yakima, Washington bearing 10-acre irrigated fruit ranch, 4 grapes, 1 peaches, 1 pears, 1 bing cherries; prime condition. 1 mile to good town and schools. Also 1110 acres Idaho virgin saw timber and cedar poles, on good stream to large mill. Give particulars your first letter; no agents. Box 146, Bulletin. 12064-39

44 Business Opportunities

WILL RENT or sell pool room and barber shop, furnished, in small town, close to Edmonton.
NORTHERN REALTY 10517 97 Street 16445-45

45 Money to Loan

ON BEST FARMS, IMPROVED CITY property. Barnes Insurance Agency, 10118 100A St. Phone 21313. 16218-325

47a Real Estate, Financial

Chauvin, Allsopp & Co. Ltd.
Real Estate :: Rentals :: Insurance Ph. 21661. 309 McLeod Bldg. C-258x

48 Insurance

G. R. JOHNSON, INSURANCE, LOANS, Rentals. Northern Investment Bldg. Ph. 25554-83004. J-283x

H. MILTON MARTIN, INSURANCE Agent, Broker. Fire, casualty, plate glass, etc. Ph. 24344. 739 Tegler. M-154x

49 For Sale, Miscellaneous

CASH REGISTERS
MORE THAN 600 DIFFERENT TYPES. One for every line of business. Easy terms. Liberal allowance on used machines. Inquiries will receive courteous attention. THE NATIONAL CASH REGISTER CO. OF CANADA LIMITED 10182 102nd Avenue :: :: EDMONTON N-205x

WALNUT fumed oak, early English dining-room suites; also bedroom suites. Low prices J. H. Reid. Ph. 27250. R-308x

TYPEWRITERS, NEW AND RE-BUILT, repairs, rentals. United Typewriter Company Phone 21774. U-287x

TYPEWRITERS for rent, for sale, on rental terms. Pearson Typewriter & Radio Co, 10120 102 Ave. Ph. 21833. P-35x

BEST PRICES PAID FOR FURNITURE Stoves, heaters, good or damaged Phone 21781 S-154x

ADVERTISER WILL BUY FURNITURE, tools, ranges, etc. Spot cash paid Phone 23963 M-109x

LIGHT BOB SLEIGHS, WOOD SPLITter and shafting. Cheap. Phone 24736. 16446-45

49b Coal and Wood

CLEAN DEEP-SEAM COAL AT BARgain prices. Lump $4.75 ton; stove $4.25. 2 tons up delivered to all parts of city. Greene's Transfer. Phone 27032. Evenings 72334. G-36x

PHONE 72198 FOR KEITH AND FULTON Clover Bar lump coal, $5.00 ton. H-283x

51 Musical Instruments

SEVERAL HUNDRED
Used Records
At 15c Each or 20 for $2.00. Needles at 75c per Thousand.
JONES & CROSS LTD. Ph. 24748 :: 10014 101 St. J-36x

WHEN YOU ARE LOOKING FOR A piano, radio or phonograph, call and see our large stock. Mason & Risch Ltd. 10146 Jasper Avenue. M-38x

52 Radio & Repairs

See the SPARTON JUNIOR Price $108.00 BILL GREER HARDWARE Market Square G-304x

EXPERT RADIO SERVICE
DE LA Vergne Co. Ltd. Ph. 27473. 10130 102 St. :: P-240x

RADIO STORE AND SERVICE SHOP. 10071 100 Street Phone 21423 Prompt service :: Work guaranteed. 37x

53 Bicycles & Motorcycles

MOTORCYCLES, BICYCLES AND REpairs. Smith's Cycle Store, 10236 97 Street. Phone 23669. S-208x

54 Sporting Goods

A LARGE SHIPMENT BADMINTON birds and rackets; reasonably priced. Uncle Ben's Exchange. U-272x

56 Clothing, Furs, Repairs

FURS CLEANED, REPAIRED, RELINED, remodelled. Phone 28321. A. Andresen, 17 Benson Block. A-195x

58 Wanted, Miscellaneous

FURNITURE
IN ANY QUANTITY WANTED FOR CASH. Best price paid. Davies' Furniture Exchange, 9822 Jasper. Ph. 24452. D-154x

EDMONTON JUNK CO.
BUYERS and exporters of scrap iron, metals of all descriptions, bottles, rags, etc Cor. Jasper-96 St. Ph. 24943. E-220x

FURS—HIDES—HORSE HAIR
Ship to us for full market value and prompt remittance. HALFORD HIDE & FUR CO., LTD. 10509 105th Ave., Edmonton. H-1-38

WANTED — FURNITURE, RANGES, tools, etc Ph. 24725. Cloud's Auction Mart. Sales Wednesday. C-210x

ALASKA SALVAGE COMPANY
PH. 25827. Best cash prices for furniture, tools, ladies', gents' clothing. 240x

WANTED—50 RANGES AND HEATERS, good or damaged Ph. 25534 M-154x

HIGHEST market price and spot cash for furniture, tools. Ph. 25534 M-154x

BULLETIN WANT ADS arouse interest, create desire and quicken decision.

59 Swaps

A SPECIAL LOW RATE is now available to all "SWAP" advertisers
A 4-Line Advertisement For Six Days — Only 35 Cents —
26121—PHONE—26121 and ask for an Ad-Taker

Check These Over Carefully

CLEAR title ¼ section, 20 miles from Edmonton P. O., good soil, raw land, easy to clear, to trade for city property.

ABOUT 200 acres, good land with 100 acres under cultivation, good buildings, to trade for small house in the city.

Bagley & McManus
Real Estate :: Rentals :: Insurance 9944 101A Avenue Phone 24841 B-298x

AUTO-LITE GENERATOR, 6-VOLT; one three-tube radio, tubes, horn, phones included. Want trade offers or $20 cash takes all. A. Carlson, Elstow, Sask. 12037-44

FIVE ACRES EXCELLENT LAND NEAR New Westminster. Trade for good car or city or country property. Box 147, Bulletin. 12066-42

59 Swaps (Continued)

GOOD GENERAL STORE BUSINESS IN good mixed farming district and town, on C.P.R. and C.N.R. Good brick store, fixtures, stock, residence, all clear title, for $22,500. Consider a couple of good city houses with some cash, balance arranged. 3 Canada Permanent Bldg. Phone 24432. 16422-41

HAVE 1600 TAMARAC FENCE POSTS, 3- to 5-inch top. Will trade for good horse, gramophone or radio. Box 143, Bulletin. 12054-39

IMPROVED QUARTER, 80 ACRES CULtivated. Sell cheap, or trade for small bungalow. Highly improved section, Lacombe district, 620 acres cultivated, deep rich black loam, 2 sets buildings, good water, close school, railway. Take clear title quarter close Edmonton or good house in city as cash payment. 10437 Saskatchewan Drive. Phone 32617. 16447-43

I WILL TRADE, SELL OR RENT GARage at Mayerthorpe, if party is accepted by Finance Company. They may have car dealer contract also. Box 145, Edmonton Bulletin 12058-40

IMPROVED QUARTER SECTION LAND in good farming district. Will trade for small house in city, acreage or sell cheap. Apply 10405 92 St., after 6 p.m. 16424-42

LARGE BRICK HOTEL, FULLY AND elegantly furnished, bar, dining room, best district in north Alberta. Trade for clear title farm. Lots of other trades. Northern Realty, 10517 97 St. 12059-40

MILLION FEET POPULAR AND spruce, standing saw timber, close to shipping point. Will swap or sell for equal value. Timber and land together or separate; land first class. Box 142, Bulletin. 12051-38

NEWLY DECORATED SEVEN ROOM modern house with gas and garage, near Norwood school, cash value $3500. Will accept small house as part payment. Phone 22920 16410-39

STORE AND TWO LOTS NEAR C.N.R. Shops. Trade for city property and cash, or acreage. Phone 83271. 12052-38

SIX PUREBRED CHINCHILLA RABBITS, adults, to swap for vegetables or $9.00. Phone 27393. 16431-42

RANCH WANTED
WANT ranch for mixed farming, with running water or lake. Can give bank reference. Rent ranch. Box 85, Metiskow, Alta. For-3-40

WILL TRADE SEVEN-ROOM HOUSE, chicken house, barn, with six lots, for farm land or anything of equal value. What offers? Box F, Leduc. 12061-41

WILL TRADE 13 ACRES, ALL UNDER cultivation, just outside city limits, for small house. Frank Conroy, 38 Gariepy Block. Phone 22586 - 81263. 16427-42

WILL TRADE 28-IN. SEPARATOR, good condition, for truck. Must be good shape. Box 144, Bulletin. 12057-40

160 ACRES, 25 acres broken, 30 miles from Edmonton. Will trade for small house or store business. Good terms. Big reduction for cash. J. J. Duggan Company, 303 Moser-Ryder Blk. Phone 27511. D-6-242

1926 FORD TOURING, GOOD CONDItion. Will trade for cabinet battery radio set and some cash. Call 10023 115 St. Phone 83346. 16426-42

60 Livestock

SPOT cash for horses, harness, wagons, furniture, etc. Chas. Munton, Auctioneer. The Market. Ph. 25534. Sales Tues., Thur., Sat., 1 p.m. We sell cars. M-38x

10 No. 1 FRESH HOLSTEIN COWS — Will trade for fat or dry cows. Apply H. Schmitt Ltd., 12227 79 St. S-265x

BLANKETS, Harness, Saddles; Also 10 sets English carriage harness. Prices low. Allen Gant, 9914 102 Ave. G-286x

HORSES FOR SALE — GREAT WEST Feed and Sales Stable, 10464 98 St. Ph. 26577. (Dan Pretty, Prop.) G-154x

COLLARS MADE, REPAIRED, ALTERED Edmonton Horse Collar Factory, 10439 99th Street, Edmonton. E-208x

60a Feed and Grain

HIGHEST GRADE GRAIN PRODUCTS
Manufactured and Sold by GILLESPIE GRAIN COMPANY
Gillespie Maid Poultry Foods
Powdered Milk
Pheasant Brand Alfalfa Leaf and Blossom
Cut Corn — Charcoal
Cod Liver Oil and All Staple Feeds
Gillespie Grain Company Ltd.
Phone 22642 :: Head Office, 23436 Corner 105 Ave. and 102 St. G-1-38

60A Feed and Grain Continued

WE CARRY A FULL LINE OF CHOP, feed and coarse grain. Buyers of hay and grain in car lots. HAMILTON & SON 9658 105 Ave. Phone 21358 258x

61 Poultry and Supplies

WE ARE NOW BOOKING ORDERS FOR CHICKS
Bolivar Hatcheries
10179 99th Street B-1-38

FEED THE BEST — IT ALWAYS PAYS. Use Capital Laying Mash. CAPITAL SEED AND POULTRY SUPPLY 10189 99 Street. Phone 21342 282x

BULLETIN WANT ADS arouse interest, create desire and quicken decision.

64 Automobiles for Sale

WHERE You Get the Best Service on Your Car—
We have a complete SERVICE for any make of car.
10169 102nd St.
STANDARD SERVICE STATION
Fielhaber Bros. :: Phone 24412 S-1-38

GOOD USED CARS At Reasonable Prices.
EDMONTON MOTORS LTD.
Chevrolet Dealers
100 St. and 102 Ave. :: Phone 21911 E-234x

65 Auto Service Directory

AUTOMOTIVE ELECTRICIAN
ALEX M. GIBB, SPECIALIST IN MAGnetos, generators, starting systems. 10143 98 St. Phone 27515. G-154x

ACCESSORIES AND PARTS
AUTO WRECKERS and SALVAGE CO. 9943-5 Whyte Ave. Ph. 33731. A-33x

AUTO WRECKAGE LTD.
Phone 25589. 10340 97th St. 192x

ROYAL AUTO WRECKERS
FOR cars and used parts Phone 24742. 10217 99 St., next Civic Blk. 154x

USED PARTS FOR ALL CARS
EDMONTON MOTORS, LTD. SALVAGE DEPT. 10228 98 Street :: Phone 21925 E-311x

RADIATOR REPAIRING
F. H. RUITER, SERVICE MANAGER for cars equipped with Harrison Radiators. 10131 105 St. Ph. 24003. R-214x

EDMONTON AUTO RADIATOR WORKS. Re-coring, repairing. All work guaranteed. 95 St. & Jasper. Ph. 26619. 154x

RADIATOR COVERS
PROTECT YOUR RADIATOR
RADIATOR Covers made specially to order, finest material, best workmanship. EDMONTON TENT & AWNING Co., Ltd. Phone 21763 :: 10123 102 St. E-241x

REBABBITING
VERNON MACHINE SHOP. Ph. 33731. 9943-5, Whyte Ave., S. Edmonton. 34x

IT PAYS TO READ BULLETIN WANT ADS—Phone 26121

Business and Professional Directory

The following is a complete list of local Business and Professional firms, alphabetically arranged for your convenience. They all solicit your patronage and offer you immediate, efficient and courteous service daily.

ARCHITECTS

UNDERWOOD, EDWARD, REGISTERED Architect, Office 21-23, Union Bldg., Jasper Ave. Phone 25521. 153x

CALDERON, A. M., REGISTERED Architect. Suite 14, 10054 100th St., Edmonton. Phone 21773. 153x

AUCTIONEERS

GET AUCTIONEER CRAWFORD FOR a successful sale. Office 102 St., just south of Jasper Ave. Ph. 21643. C-258x

HOWE, the Auctioneer, sells in town, country. 10012 101a Ave. Ph. 26661. 153x

MUNTON, CHAS., "The Market Auctioneer." Ph. 25534. 10224 99 St. 153x

BEAUTY PARLORS

STUDENTS NOW ENROLLED AT THE Standard Hairdressing Academy, Mme. M. Dey, 413 Tegler, Ph. 21698. S-266x

CENTRAL BEAUTY PARLORS, 313 Tegler Bldg. Expert marcelling, 50c., 75c Phone 24695. C-199x

BARRISTERS AND SOLICITORS

BRICK, EDWARD, BARRISTER, SOLICItor, 438-9 Tegler Bldg. Money to loan Phone 25275. B-153x

GIROUX & FRASER, Banque Canadienne Nationale Bldg., 10076 Jasper. Phone, Office, 26623. G-153x

GRANT & STEWART, Barristers, Solicitors, Notaries. 507-8 McLeod Bldg., Edmonton Phone 22677. G-205x

GRIESBACH, O'CONNOR & O'CONNOR, Barristers and Solicitors. National Trust Building. Phone 25141. G-153x

HOWATT & HOWATT, BARRISTERS and Solicitors, etc., 738 Tegler Building. Phone 21516. H-153x

JAMIESON & JAMIESON Barristers and Solicitors Phone 26590 :: 312 McLeod Building. 153x

MacKAY, MacDONALD & WELLS, Barristers and Solicitors. 522 Tegler Bldg Phone 26367 M-153x

MacLEAN, SHORT & KANE, BARRISters, Solicitors, Notaries. Phone 21456 615-17 McLeod Building M-153x

NEWELL, LINDSAY, EMERY & FORD, Barristers, etc., Canada Permanent Building Phone 22161 N-153x

ROBERTSON, WINKLER & HAWE, Barristers, Solicitors, Notaries. 710 McLeod Building, Edmonton R-155x

WOODS, FIELD, CRAIG & HYNDMAN, Barristers, Solicitors 316 McLeod Bldg Phone 25147 W-153x

WELLS, T. H., BARRISTER, SOLICItor. 842 Tegler Bldg. Estates a specialty. Phone 31287. 302x

BUILDERS AND CONTRACTORS

E. LITCHFIELD
DESIGNER AND BUILDER OF MODest Mansions. Ph. 82278. Estimates free. 297x

BUILDERS AND CONTRACTORS Continued

WHITHAM, C. H., GENERAL BUILDer, Contractor, Store Fronts, Fixtures Shop 10245 105th St. Phone 25005. Res. 81402. W-202x

CHIROPRACTORS

CRAFTS, C. C., D.C., CHIROPRACTOR, Suite 2 Benson Building, 10144 101st Street. Phone 24356. C-225x

CLEANING, PRESSING, DYEING

LANGER & JENSEN, TAILORS — Specialists in cleaning, pressing, repairs, etc. 9647 Jasper. J-32x

LEONIDAS, A., CUSTOM TAILOR. Cleaning and Pressing. 9727 Jasper Avenue. L-154x

CLEANING, PRESSING, ETC. — SUITS made to measure. Economy Cleaners, 10354 97 Street. E-314x

DENTISTS

CHINNECK, DR. W. H., SURGEON DENtist. Office 705-6 Tegler Building. Phone 27503. C-153x

OUR BOARDING HOUSE --- By Ahern

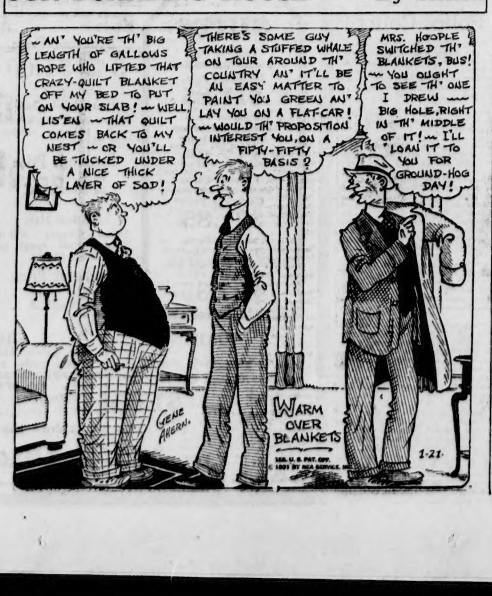

Flapper Fanny Says

Life for a bride is often just sew-sew.

Bulletin Rental Ads start the rent money coming in. Rent your place NOW

66 Business and Professional Directory

DENTISTS
Continued

DR. HERMAN B. WOOD, 400 TEGLER Bldg. Phone: Office 21322; Residence 25442. W-153x

DR. W. SCOTT HAMILTON, DENTIST. X-ray. 318 Birks' Building. Phone 26916. H-153x

HOPE, DR. J. O., DENTIST, 208 McLeod Bldg. Ph. 25285. R-152x

LOWTHER, DR. JOHN S., DENTIST. Office 702 Tegler Building Phone 21985. L-153x

LESIK, DR. JOHN, DENTIST. 402 Moser - Ryder Bldg. Calder office Strand Hotel. Open evenings, 7.30 to 10 p.m. L-252x

MacLAURIN, DR. L. D., SURGEON DENTAL, X-ray. Gas equipment. 403-4 Tegler Bldg., Edmonton. Ph. 26448 M-153x

MACLEAN, DR. H. R., DENTIST—X-Ray. 346 Birks Bldg. Phone 21608. Res 72417. M-252x

WILKINSON, DR. JOHN E., M.D.S., L.D.S., Dr. W. Clare McClurg, L.D.S., DENTISTS 520 Tegler Bldg. Ph. 24665. 296x

DETECTIVE AGENCIES

DOMINION DETECTIVE AGENCY, OLDest, best equipped in city. 22 Jackson Bldg. Phone 23542. D-153x

NORTH-WEST DETECTIVE AGENCY — Investigations all kinds; guaranteed results. Phone 25716. 600 Tegler. N-153x

ELECTRICAL CONTRACTORS

BEECROFT ELECTRIC—ELECTRICIANS Prompt service. 9442 118 Ave. Phone 71863. B-59x

FRED DAVIES, ELECTRICAL CONTRACTOR. 10130 101 Street. Phones 24484-71182. D-154x

MODEL ELECTRIC, 10271 97 STREET, Engineer, electrical contractor. Phone 24776. M-154x

FLOOR RESURFACING

FLOORS RESURFACED. ELECTRICAL process. C. H. LOSIE, 8404 93 Avenue Phone 33336. L-154x

GASFITTING

ROSS PLUMBING AND HEATING CO.—Expert gasfitters. Reasonable. 10322 98 Street. Phone 26721. R-210x

HOUSE MOVING

MARKS, H. J., HOUSE-MOVER, BUILDings bought, sold. Phone 25438. 10748 114 Street. M-154x

IRON WORKS

NICHOLS BROS., MACHINISTS, BRASS and Iron Founders. General Repairs a specialty; Manufacturers of sawmills and power transmission. Belting, boiler fittings, etc. in stock. Saws hammered and gummed. Ph. 21861. 10103 95 St. N-153x

THE EDMONTON IRON FENCE & WIRE Works. Fire escapes, stair and stair railings, gravel and coal screens, window guards. 10361 98th Street. Phone 26650. E-251x

LOOSE LEAF EQUIPMENT

BULLETIN JOB DEPARTMENT
Loose Leaf Sheets and Binders
Corner 102 St. and 100 Avenue. Ph. 22273 B-153x

MATERNITY HOSPITAL

SALVATION ARMY GRACE MATERNITY Hospital for women and girls. Phone 23567. S-53x

MUSIC TEACHERS

PERCY HUMPHREY, TEACHER OF VIOlin and 'Cello. 10542 97 St. Ph. 23747. H-155x

OSTEOPATHIC PHYSICIANS

DR. W. H. ALBRIGHT, GENERAL AND Nervous Diseases; Insomnia; Stammering. 10516 Jasper. Ph. 24542. A-206x

OPTOMETRISTS

ERLANGER, J.—EYES EXAMINED AND glasses fitted scientifically. Phone 27463 Tegler Block. E-154x

Eyes Tested
Glasses Fitted — Easy Payments
$3.00 Down, Balance $1.00 Weekly
IRVING KLINE
Registered Optometrist
10123 101 St., Just off Jasper. Ph. 25264
Where the Street Clock Stands
K-205x

SATCHWELL, T., REGISTERED OPTOmetrist and Optician. Eyes scientifically examined. Business Phone 22789 Res. 31556. 9971A Jasper Ave. S-154x

MEADOWS, MRS. C. J., REG. OPTOMEtrist. Credit Foncier Blk., opp. Hudson's Bay. Phone 25687. M-154x

SEE WILLIS AND SEE WELL. REGIStered Optometrist. Ground floor entrance Empire Blk., 101 Street. Phone [illegible]. W-153x

PAWNBROKERS

MONEY TO LOAN ON WATCHES, DIAmonds, or any valuables. American Pawn Shop. 10234 101 St. Ph. 26036. P-152x

PHYSICIANS AND SURGEONS

AMYOT, DR., PHYSICIAN AND SURgeon. Midwifery. Phone 27508-25335. 10215 Jasper Avenue. A-153x

BLAIS, DR. A., 33-34 BANK MONTREAL Building. Physician and Surgeon. Hours 2-6. Mornings by appointment. Phone 24689. Res. 81038. B-232x

BOISSONNEAULT, DR. A., GENERAL Surgery. Diseases of Women, Midwifery, Skin Infection. Office 334 Tegler Building. Phone 21612. B-155x

BOULANGER, DR. JOSEPH—PARIS and New York hospitals. Physician and Surgeon. Ph. 22009, office and residence. 10009 Jasper (P. Burns Block). B-204x

DR. L. O. CONN, PRACTICE LIMITED to Diseases of Women and Maternity. 251 Birks' Bldg. Ph. 22217 and 82735. C-154x

GEGGIE, DR. O. G., GENERAL SURgery and Diseases of Women. Office 705 Tegler Building. Phone 21626 and 81306. G-154x

LEITCH, DR. D. B.—INFANT FEEDING and Diseases of Children. 502 McLeod Bldg. Hours 3-4 and by appointment. Phones: Office 27412; Residence 72471. L-272x

MACBETH, A. W., F.R.C.S., ED., SURgeon. Diseases of Women. Office 723 Tegler Bldg. Phone 26311. Residence Ph. 82065 M-206x

McDONELL, DR. J. J., 404 TEGLER Bldg. Surgeon and Diseases of Women. Phone 22513. Residence Ph. 83156. M-232x

MORRISH, DR. W., D.M.R.E., CAMbridge. Practice limited to urinary and skin diseases. X-Ray and electrotheraphy. Ph. 24511 - 81034. 209 McLeod Bldg. M-290x

ORR, DR HAROLD, DISEASES OF THE Skin. 329 Tegler Bldg. Phone 24589 O-154x

TATHAM, DR. C. C., SURGERY, GOItre, gynaecology. 306 Tegler Building. Phone 31434. Res. 31230. 312x

WHITELAW, DR. T. H., 302 TEGLER Bldg. Hours 11 to 12, 2 to 5. Phone 21491. W-349x

PLUMBING AND HEATING

ACME PLUMBING AND HEATING CO Sanitary and heating engineers. Repairs, alterations. Day and night service 9361 99 St Ph. 25636 A-279x

H KELLY & COMPANY, PLUMBING, heating, gas-fitting, sprinkler equipment. 10041 100A Avenue. K-156x

JAMES CARVER, Plumbing, Heating, Gasfitting 10185 98 St Ph 30677 C-154x

S. L. DOBBIN, HEATING & PLUMBING Company, Limited. Sanitary and Heating Engineers Gas-Fitters Phone 23628-71792 11319 Jasper Ave D-172x

MOIR, B. A., Plumbing Heating, Gasfitting. Est's. free. We specialize on residence work. 10930 97 St. Ph. 27590. 171x

66 Business and Professional Directory

PAINTERS, DECORATORS

KALSOMINING, $3.00 AND UP. PApering $4 and up. E. J. Gorman, 10211 106 St. Ph. 21389. G-316x

W. H. NOAKES, 10865 72 AVE. PAINTing, Paperhanging, Kalsomining. Phone 31766. N-264x

FRANK BIRCH WILL DO YOUR WINter decorating at half price. Phone 32211 10346 Whyte Ave. B-37x

PRINTING

BULLETIN JOB DEPARTMENT
Corner 102 St. and 100 Ave. Phone 22273 B-154x

RUBBER STAMPS AND SEALS

EDMONTON RUBBER STAMP CO., LTD. Stamps, Seals. 10037 101A Avenue. Phone 26927. E-154x

ROOFING AND REPAIRS

Northwest Roofing Co.
ESTAB. 1903. GENERAL ROOFING, REpairs. Out-of-town work a specialty 10743 105th Street. Phone 25824. D. McDermid, Mgr. M 154x

SURVEYORS

CAUTLEY, R. H., SURVEYOR AND ENgineer. 14-15 Dominion Building. Phone 21772. D-260x

DRISCOLL & KNIGHT, SURVEYERS, Engineers, Maps. 308 C.P.R. Bldg. Phone 21701. D-260x

MITCHELL, B. F., SPECIALIZING CITY, town, municipal district survey. Ph. 21677. 408 Northern Investment. M-312x

BULLETIN WANT ADS arouse interest, create desire and quicken decision.

TENTS AND AWNINGS

AWNINGS, TENTS AND TARPAULINS Mattresses made and re-made. EDMONTON TENT & AWNING CO., LTD. Phone 21763. 10123 102 St. E-283x

NORTHWEST TENT AND AWNING CO., manufacturers of awnings, tents, tarpaulins, wagon covers, etc. 9672 Jasper Phone 22818. N-154x

BULLETIN WANT ADS arouse interest, create desire and quicken decision.

TAXI AND TRANSFER

VETERAN TAXI AND TRANSFER Phone 27535. Heated sedans; baggage and furniture moving. V-258x

TINSMITHING

MILNE SHEET METAL, HOT AIR heating. 9659 103rd Avenue. Phone 22502. M-238x

WINDOW CLEANERS

CITY WINDOW AND OFFICE CLEANers. Phone 81682. C-237x

Notice to Creditors and Claimants

In the Estate of FRANK MILLS GODWIN, late of the City of Edmonton, in the Province of Alberta, Shipper, deceased.

NOTICE is hereby given that all persons having claims upon the Estate of the late Frank Mills Godwin, who died at Edmonton, Alberta, on the 20th day of November, A.D. 1930, are required to file with the undersigned by the 9th day of March, A.D. 1931, a full statement, duly verified of their claims and of any securities held by them and that after that date, the Executor will distribute the assets of the deceased among the parties entitled thereto, having regard only to the claims of which notice has been so filed or which have been brought to his knowledge.

DATED at the City of Edmonton in the Province of Alberta, this 19th day of January, A.D. 1931.

FRED B. PENNOCK,
604 Tegler Building,
EDMONTON, Alberta.
Solicitor for the Executor.

BONSPEIL IN OFFING

Sexsmith, Jan. 21.—Plans are under way for the annual olcal bonspeil, to be held 4 to 7.

The annual school meeting was held recently and Mrs. J. McKay was again re-elected chairman of the trustee board. As school taxes are being collected easily, despite the hard times no fear for the successful financing of the school term is felt.

FATAL ACCIDENT

Sexsmith, Jan. 21.—Mr. G. Colman suffered serious injuries which resulted in death a few hours later, when his sweater became caught in the fly wheel of the wood chopper. Mr. Colman who is a real old time of the district leave besides a number of friends to mourn him, three daughters and three sons.

VESTRY MEETS

Hughenden, Jan. 21.—The annual meeting of the congregation of Holy Trinity church was held in the church on Sunday, with H. W. Betts, lay-reader, as chairman. The financial report showed a balance on hand of $3.65, with outstanding accounts of $15.25, a deficit of $11.60. Mr. L. S. Parke was elected people's warden for the year 1931.

Murder At Bridge

by ANNE AUSTIN author of "THE BLACK PIGEON" "THE AVENGING PARROT" and "MURDER BACKSTAIRS"

BEGIN HERE TODAY

When Special investigator DUNDEE is summoned to the house of JUANITA SELIM, murdered during a bridge party, he orders the guests to take the places they occupied during the playing of the "death hand," the time Nita was killed. Only one guest is missing —RALPH HAMMOND, in love with Nita. PENNY CRAIN, KAREN MARSHALL and CAROLYN DRAKE play out the hand. LOIS DUNLAP and TRACEY MILES are in the dining room; POLLY BEALE and her fiance, CLIVE HAMMOND, are in the solarium; JUDGE MARSHALL comes in soon after the beginning of the hand; JOHN DRAKE comes in just before the end, having taken a long time to walk from the country club.

DEXTER SPRAGUE enters at the end of the hand with JANET RAYMOND, who has been on the front porch, and they go into the dining room. When Dundee accompanies Karen, who discovers the body, out of the living room to go to the bedroom, he finds FLORA MILES, who hysterically says that she was in the guests' lavatory, after telephoning her home. He believes she is lying, and proves it when he finds her bridge tally on the floor of Nita's closet. Flora confesses that she went to the closet, after telephoning, to recover a note sent to Nita at luncheon, which she thinks is from her husband.

It is an extremely affectionate note from Dexter Sprague. While Flora is in the closet, Nita comes in, singing. Flora hears a bang or bump, and, thinking that Nita is coming to the closet, faints, coming to consciousness on hearing Karen scream.

NOW GO ON WITH THE STORY

CHAPTER XII

FLORA MILES seemed to be dazed by Dundee's vehement question.

"Why, yes—Nita's own tune. That's what she called it—her own tune—"

"But Mrs. Miles," Dundee protested, ashamed that the hair on his scalp prickled with horror, "do you mean to tell me that Nita was not dead then—when Karen Marshall screamed?"

"Dead?" Flora repeated, more bewildered. "Of course she was, or at least, they all said so— Oh, I know what you mean! And you don't mean what I mean at all—"

"Steady, honey-girl!" Tracey Miles urged, putting his arm about his wife. "I'd better tell you, Dundee. . . When we all came running into the room, there was Nita's powder box playing its tune over and over—"

"Oh!" Dundee wiped his forehead. "You mean it's a musical box?"

"Yes, and plays when the lid is off," Tracey answered, obviously delighted to have the limelight again. "Well, of course, since Nita couldn't put the lid back on, it was still playing. . . . What was the tune, honey?" he asked his wife tenderly. "I haven't much ear for music at best, but at a time like that—"

"It was playing 'Juanita,'" Flora answered wearily. "Over and over—'Nita, Jua-a-n-ita, be my own fair bride,'" she quavered obligingly. "Only not the words, of course; just the tune. That's why Nita bought the box, I suppose, because it played her name sake song—"

"Maybe one of her beaus gave it to her," Tracy suggested lightly, patting his wife's trembling shoulder. "Anyway, Dundee, the thing ran on and on, until it ran down, I suppose. I confess I wanted to put the lid back on, to stop the damn thing, but Hugo said we mustn't touch anything—"

"And quite right!" Dundee cut in. "Now, Mrs. Miles, about that noise you heard. . . . Did you hear anyone enter the room? . . . No? . . . Well, then, did you hear Nita speak to anyone? You said you thought it might be Lydia, coming to get something out of the closet."

• • •

"I didn't hear Nita speak a word to anybody, though she might have and I wouldn't have heard, all muffled up in that velvet evening wrap and so far back in the closet—"

"Did you hear the door onto the porch—it's quite near the closet—"

"The door was open when we came in, Dundee," Tracy interposed. "It must have been open all the time."

"I didn't hear it open," Mrs. Miles confirmed him wearily. "I tell you I didn't hear anything, except Nita's coming in singing, then the powder box playing its tune, and that bang or bump I told you about."

"And just where was that?" Dundee persisted.

"I don't know!" she shrilled, hysteria rising in her voice again. "I told you it sounded fairly near the closet, as if—as if somebody bumped into something. That's what it was like. That's exactly what it was like! And I was so frightened of being found in the closet that I fainted, and didn't come to till Karen screamed—"

She was babbling on, but Dundee was thinking hard. A very convenient faint—that! For the murderer, at least! But—why not for Mrs. Miles herself? Odd that she should faint! Why hadn't she trumped up some excuse immediately and left the closet as Nita was entering the room? Was it, possibly, because she could think of nothing but the great relief of finding it was Sprague, not her husband, who had been writing love letters to Nita Selim? . . . A jealous woman—

"Miles," he began abruptly, "I think you'd better tell me how your wife became so jealous of you and Nita Selim that she could get herself into such a false position."

Tracey Miles reddened, but one of his suburned hands restrained his wife's passionate defense of him. "It's the truth that Flora is jealous-natured. And I suppose"—he faltered a moment and his eyes did not meet his wife's—"that I liked seeing her a little bit jealous of her old man. Sort of makes a man feel—well, big, you know. And pretty important to somebody!"

"So you were just having a bit of fun with your wife, so far as Mrs. Selim was concerned?" Dundee asked coldly.

The blood flowed through the thinning blond hair. "We-ell, not exactly," he admitted frankly. "You see, I did take a shine to Nita, and if I do say so myself, she liked me a lot . . . Oh, nothing serious! Just a little flirtation, like most of our crowd have with each other—"

"Mrs. Miles," Dundee interrupted with sudden harshness, "are you sure you did not know that that letter was from Dexter Sprague before you looked for it?"

"Sir, if you are insinuating that my wife carried on a flirtation or—an—an affair with that Sprague insect—" Tracey began to bluster.

• • •

BUT Dundee's eyes were on Flora Miles, and he saw that her sallow skin had tightened like grayish silk over her thin cheek bones, and that her eyes looked suddenly dead and glassy.

"You fainted, you say, Mrs. Miles," Dundee went on inexorably. "Was it because, by any chance, that this note"—and he tapped the sheet which had caused so much trouble—"revealed the fact that Nita Selim and Dexter Sprague were sweethearts or—lovers?"

It was a battle between those two now. Both ignored Tracey's red-faced rage.

Flora licked her dry lips. "No—no," she whispered. "No! It was because I was jealous of Tracey and Nita—"

"Yes, and I'd given her cause to be jealous, too!" Tracey forced himself into the conversation. "One night, at the Country Club, Flora saw me and Nita stroll off the porch and down onto the grounds, and she had a right to be sore at me when I got back, because I'd cut a dance with her—my own wife! . . . And it was only this very morning that I made a point of driving—out of my way, too—by this house to see Nita. Not that I meant any harm, but I was being a little silly about her—and she was about me, too! Not that I'd leave my wife and babies for any Broadway beauty under the sun—"

"Oh, Tracey! And you weren't going to tell me—" Was there real jealousy now, or just pretense on Flora's part?

"You understand, don't you, Dundee?" Tracey demanded, man to man. "I was just having a little fun on the side—nothing serious, mind you! But of course I didn't tell Flora every little thing. No man does! There've been other girls—other women—"

"Tracey isn't worse than the other men!" Flora flamed up. "He's such a darling that all the girls pet him, and spoil him—"

Dundee could stand no more of Miles' complacent acceptance of his own rakishness. And certainly a girl like Nita Selim would have been able to bear precious little of it. . . . Conceited ass! But Flora Miles was another matter—and so was Dexter Sprague!

"You can join me in the living room, if you like," Dundee said shortly, as he wheeled and strode toward the door. Was that quick, passionate kiss between husband and wife being staged for his benefit?

"Pretty near through, boy?" Strawn, who had been silent and bewildered for a long time, asked anxiously, as the two detectives passed into the hall.

"Not quite. I've got to know several things yet," Dundee answered absently.

• • •

BUT in the living room his mind was wholly upon the business in hand.

"I'll keep you all no longer than is absolutely necessary," he began, and again the close-knit group—in which only Dexter Sprague was an alien—grew taut with suspense. "From the playing out of the 'death hand' at bridge," he went on, using the objectionable phrase again very deliberately, "I found that no two of you men arrived together. . . . Mr. Hammond, you were the first to arrive, I believe?"

"It seems that I was!" Clive Hammond answered curtly.

"And yet you did not enter the living room to greet your hostess?"

"I wanted a private word with Polly—Miss Beale—my fiancee," Hammond explained briefly.

"How and when did you arrive?"

"I don't know the exact time, ever thought of looking at my watch," Hammond offered. "I came out in my own roadster. As for how I entered the house, I leaped upon the porch and opened a door of the solarium. I walked across the solarium, saw Polly just finishing with bridge for the afternoon, and beckoned to her. She joined me in the solarium, and we stayed there until Karen screamed . . . . That's all."

"Have you been engaged long, Mr. Hammond—you and Miss Beale?" Dundee asked, as if quite casually.

"Nearly a year—if it's any of your business, Dundee!"

"And just when had you seen Miss Beale last, before late this afternoon?" Dundee asked.

"I refuse to answer!" Hamord flared. "That at least is none of your damned business!"

"I believe I can answer my own question, Mr. Hammond," Dundee said very softly.

(To Be Continued.)

HIGH SCHOOL BASKETBALL

Red Deer, Jan. 21.—The local girl's team, the Fliers, emerged at the heavy end of the scoring after a hectic battle with the Olds School of Agriculture. The Fliers' smooth working combination plays were too much for the Olds' team who lost 30 to 2.

The men's team were set back by the Olds boys to the tune of 31 to 7 It looked like a nice even game at first, but the local boys weakened under the pressure at the beginning of the third period.

Geographic Question

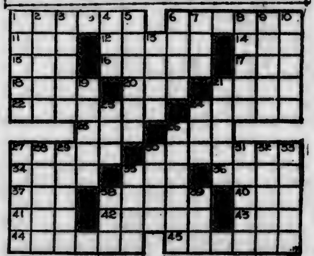

HORIZONTAL		VERTICAL	
1 Largest city in Italy.	35 Auto fuel.	1 Prickly pear.	7 Ancient.
6 Tunnel under the Rockies.	36 Den.	2 The brute soul.	8 Goethe hero who sold his soul to the devil.
11 United.	37 To perch.	3 To become exhausted.	9 Passageway between seats.
12 Rustic.	38 Seraglio.	4 Unit of work.	10 Elms.
14 Ozone.	40 Cat's foot.	5 Mohammedan ruler.	13 Uncommon.
15 Cavity.	41 To piece out.	6 Divers.	19 Insects nest.
16 Organ of secretion.	42 Music drama.		21 Foot of verse.
17 Custom.	43 Fish.		23 Dower property.
18 Last word of a prayer.	44 Decorous.		24 Twice.
20 To attempt.	45 Merchant.		26 Arid spot.
21 British ——? (Sing.)			27 Flower holders.
22 Gull family.			28 Similar.
24 Remedies.			29 Valued.
25 To put on.			30 To challenge.
26 Noise.			31 Swift.
27 Club-foot.			32 To elude.
30 Wishes.			33 Drain.
34 Exclamation of sorrow.			35 To yawn.
			36 Warm.
			39 To deface.

SATURDAY'S ANSWER

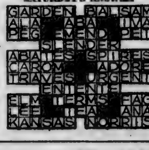

OUT OUR WAY - - -By Williams

CIRCUMSTANTIAL EVIDENCE.

TRADE SCHOOLS TO BE PROBED BY OFFICIALS

Special Commission Named by Public Utilities Board

Under provisions of the Public Utilities Inquiries Act, an inquiry will be made into and upon all matters pertaining to or concerning Trade Schools operating for profit in Alberta and more particularly, but without in any way derogating from the foregoing, the hours worked by the apprentices and employees in said trade schools, and the rate of salary and wages paid to such apprentices and employees, according to an announcement made on Tuesday.

A special commission has been appointed by the government with A. A. Carpenter, chairman of the Public Utilities Board as chairman, and John Blue, secretary of the Edmonton Chamber of Commerce, and Elmer E. Roper, secretary of the Alberta Federation of Labor, as members.

The commission will have power to summon any witnesses desired, and to have witnesses give evidence on oath, either verbally or in writing, and to produce such documents and things as the commissioners shall deem requisite to the full investigation of the matter into which they are appointed to examine.

Power is given the commission to enforce attendance of witnesses, and to compel them to give evidence, as is vested in any court of record in civil cases.

A report will be submitted to the government on the completion of sittings, which are expected to commence soon.

Popular Resident Of Lacombe Dies Suddenly Tuesday

Exclusive to Edmonton Bulletin

LACOMBE, Alta., Jan. 21.—The people of Lacombe were shocked on Tuesday to hear that Norman E. Carruthers, for the past 13 years secretary-treasurer of the town of Lacombe, was found dead in his office.

Mr. Carruthers was a native of P.E.I., having been born in Centreville in 1872, at which town he received his education. After teaching in eastern schools from 1890 to 1901 he was made president of the educational association of P.E.I. He came to Lacombe in 1902 and taught in country schools around here for four months, then taking a course in Regina normal school and held the position of principal at the Innisfail school for one term. At the termination of that time he returned to Lacombe, where he held the principal's position until 1917, with the exception of four months during which time he taught in White Horse, Yukon.

He has held the position of police magistrate and justice of the peace for many years.

Mr. Carruthers had attained the thirty-second degree in the Scottish Rite, and was junior grand warden of the Alberta grand lodge, thence he took the grand master's chair, after holding all the chairs of the Blue Lodge. He has passed through all the chairs in the Oddfellows lodge and was past patron in the Eastern Star. By his sterling qualities he has won a vast number of friends in the district and throughout Alberta. Always the first to offer a helping hand to those in distress and oftentimes placing himself in an unenviable position by his good works, he will be greatly missed in the community, but no better requiem could be paid his memory than "Well done, thou good and faithful servant."

NORTHERN HOCKEY

Peace River, Jan. 21.—Invading the north side of the Peace, the fast stepping aggrogation from Grande Prairie put the skids under the local talent and took the long end of the score 4-1 in the fastest exhibition of puck chasing seen at the local rink.

A 10-minute overtime period failed to break a 3-3 tie when the locals met with Fairview. Overtime periods again failed to break the tie as the Grande Prairie team met a combined aggregation of Peace and Fairview men.

Distilled, Blended and Bottled in Scotland

This Advertisement is Not Inserted by the Alberta Liquor Control Board or by the Government of the Province of Alberta.

for your refreshment

BREWED IN ALBERTA — TRADITIONALLY GOOD

Canada's Finest Malt Beverages

PURE, SPARKLING WATER from the glaciers of the Rockies . . . HIGHEST GRADE MALT from Prairie-grown barley . . . CHOICE HOPS from British Columbia, combine to make these beverages . . .

"A tribute to the art of skilful brewing"

AGENTS FOR THE BREWING INDUSTRY OF ALBERTA

DISTRIBUTORS LIMITED

For Delivery Service
21376 PHONES 26488

This Advertisement is Not Inserted by the Alberta Liquor Control Board, or By the Government of the Province of Alberta.

Echoes of Wickersham Prohibition Report Continue in U.S. Capital

NO IMMEDIATE ACTION LIKELY BY CONGRESS

Anti-prohibitionist Seizes Upon Hoover's Message on Report

Associated Press

WASHINGTON, D.C., Jan. 21—Reverberations from the Wickersham prohibition report continued in congress and political meeting places of the capital today. The prospect was they would not cease for many moons.

While there was no immediate intention to take it up for action at the present session, the bulky document which supported constitutional prohibition in broad terms but left an opening for a fundamental revision, rested with the judiciary committees of the senate and house.

That political effects would follow to be heard from in the next elections, was unquestioned. The message with which the president transmitted the report to congress was seized upon immediately by one of the anti-prohibitionists, Senator Walsh, Democrat, Massachusetts, with the assertion:

"Mr. Hoover takes his stand with the prohibition wing of his party and nails his own and his party's banner to the dry masthead."

The president's message said he was in accord with the conclusion of the majority of the commission that the 18th amendment should not be repealed, and that his own enforcing duty was clear. He withheld approval specifically from the suggested possible revision under which congress would be given power to deal as it saw fit with the liquor traffic.

INTERPRETATION

Meanwhile, from within the commission came an interpretation of the report as one which "taken as a whole" favored modification. This viewpoint was advanced by Henry W. Anderson, of Richmond, Virginia, who said that while the general report contained no such flat recommendation, the individual opinions showed "five members favor modification now, while four others favor giving it a further trial and then modifying it if it does not succeed."

While the majority conclusions of the report set forth unanimous agreement on a draft of the substitute amendment to be used "if" the 18th amendment were to be revised, a study of the individual opinions showed several members assumed the commission was flatly recommending that such a revision be made.

Congressional leaders gave attention to the proposals in the report, which were endorsed by the president, for immediate legislation to strengthen enforcement. The proposals included recommendation that the number of prohibition agents, now about 1,400, be increased by 60 per cent, and that other enforcement personnel be expanded; that the clauses restricting medicinal liquor be expanded, and that the legal status of home-made wine be clarified.

Taxi Driver Says He Was Attacked

Ralph Hedley, of 9511 100a avenue, a taxi driver, reported to the police Tuesday evening that he was attacked by a man while driving through the South Side Park at about 8:50 p.m. Tuesday.

According to Hedley, he was proceeding past the grand-stand in the park when he saw two men walking along the road. One of the men shouted to ask him if he was going downtown, and when Hedley slowed his car up the man jumped on the running board and shouted for him to get out. Hedley opened the door and the man fell from the car. Quickly regaining his feet, he struck the driver in the face, whereupon Hedley pushed him from the car and sped on.

The driver could not say whether the man intended holding him up or not. Following the report to the police station, constables were despatched to the vicinity, but could find no trace of either of the men. Hedley was unable to give a very close description of them.

R. H. Cautley Leads Alberta Surveyors

R. H. Cautley of this city was elected president of the Alberta Land Surveyors' Association at the organization's twenty-first annual convention held on Tuesday at the Palliser hotel, Calgary. He succeeds O. M. Hoar, retiring president.

G. Z. Pinder, Calgary, was elected as vice-president and A. P. C. Bulyea of this city was elected secretary-treasurer.

E. D. Robinson and Percy N. Johnson, both of this city, were elected as councillors to act with those continuing, namely, T. W. Brown, Edmonton; James E. Gray, Edmonton, and C. H. Snell, Red Deer.

W. E. Zinkan and C. B. Atkins, both of this city, were elected as auditors.

The convention also discussed legislation which might be proposed regarding Alberta lands and Alberta land surveyors and suggestion was made that in view of the recent return of the natural resources, some action might be taken at the forthcoming session of the house.

Letters Threaten Judge With Death

Canadian Press

TORONTO, Ont., Jan. 21.—Two letters have been received by Judge Emerson Coatsworth, member of the local police commission, threatening his life and home. Neither his honor nor the police would comment on the contents of the letters. The judge's home is still under guard following threats by a man describing himself as a "Red."

Palestine Lashed By Terrific Storm

Associated Press Cable

JERUSALEM, Jan. 21.—A furious storm which raged over Palestine for 36 hours abated today, leaving a wide trail of destruction, particularly along the coast.

At Haifa towering waves battered a mile long breakwater and made gaping holes at several places, washing away the breakwater railway and several cars. Electric cables were blown down and one man was killed.

Jaffa harbor presented a scene of havoc. Thirty lighters were smashed or sunk and the offices of the port authority and stores were inundated. Serious damage was done to the orange crop.

Will Run In New York

This petite sprinter, Jean McLellan, of Montreal, was chosen as a member of the 1931 Canadian relay quartette which will invade New York on February 7th. Miss McLellan is a member of the Canadian Ladies' A. C. relay squad, Quebec provincial champions.

COLLEGIATE PROBLEM IS FOUGHT OVER

Board Disregarding Public Vote Charges Dr. Crang

Still deadlocked over the vexed question of an acceptable solution of the high school building problem, school trustees fought to a draw over this matter at a meeting on Tuesday night, and decided to hold an adjourned meeting — probably next Tuesday night—when the problem will come up for consideration again.

Two resolutions are now before the board to be dealt with, each one of them summarizing the attitudes of the two opposing factions of C.G.A. and Labor—the C.G.A. men believing that an addition to Victoria must be tackled first, while Labor wants to start a system of regional high schools, with one in Westmount area as the first objective.

OTTEWELL IS RIGID

Professor A. E. Ottewell stands firm as a rock back of his resolution that the board consider what steps are necessary to relieve the situation at Victoria, and to take such steps as soon as possible by the addition of 12 more rooms to this school. Trustee S. A. G. Barnes wants a high school in Westmount first.

G. A. McKee, board superintendent, in a last minute attempt to find a common meeting ground, admitted that he was receding from his former inflexible attitude in favor of the addition to Victoria first; pointed out that the high school congestion was acute in all districts, and stated that the board was agreed on the end but was undecided regarding the means.

Mr. McKee's plea made a strong impression on the board and Trustee Dr. F. W. Crang was moved to remark that his—Dr. Crang's speech—had not been without effect, referring to the fact that he had warmly supported the resolution of Trustee Barnes and advanced lengthy arguments in support of the regional program.

Support came to the regional high schools building program, too, from J. G. Niddrie, representative to the board of the Edmonton High School Teachers' Alliance in the form of a resolution from that body.

After reading a preamble to the resolution dealing with what the Alliance considers desirable objects in high school education, Mr. Niddrie said that the Alliance recommended: a vocational collegiate with general cultural courses, pre-vocational courses and an adequate system of vocational guidance; regional academic high schools with adequate provision for the teaching of all units in the present normal entrance and matriculation courses, following which the resolution asked that in view of the present serious congestion, immediate steps be taken to meet these recommendations.

Dr. Crang drew an analogy between the attitude of the majority of the council on the half-holiday question and the majority on the board, charging that they were ignoring public opinion.

Dr. Crang then spoke in favor of the double shift system.

It was pointed out by Dr. Crang that the public had shown quite clearly where it stood on the Victoria question, and, he said, meaning that the public would get what it wanted: "They will jam it down your throats, whether you want it or not."

Figures given by Mr. McKee, in response to a request for more light, showed that a total of 211 pupils from what would be a Westmount high school area, are now attending Victoria and Garneau high schools, with more than 170 of these attending Victoria.

Trustee F. C. Casselman, chairman, and Trustee A. T. Cushing both reminded the board that the matter is an urgent one and pressed for an early solution, Mr. Cushing moving that a special meeting of the board be held as soon as possible to deal with the two resolutions referred to, alone.

It was finally decided, however, to adjourn the meeting and dispose of all matters left on the agenda, with right of way being given to the two resolutions.

Railways May Fix Spur Line Dispute

Dispute of the Canadian National and Canadian Pacific Railways over the proposal of the latter company to construct additional lines of track between 112 and 116 streets, near 104 avenue, may be settled by head office officials of the two railways, the city finances committee was informed Tuesday. W. I. Munro, superintendent for Alberta of the Canadian National Railways, and George Walker, K.C., of Calgary, solicitor for Canadian Pacific Railway, advised the committee in this regard, requesting that the matter be tabled until February.

What School Trustees Did

Called on H. Story, building commissioner, to prepare plans for the new 8-room school in Cromdale approved by the burgesses at the last bylaw vote.

* * *

Agreed to the request of C. O. Hicks, principal of Victoria High, that two additional openings be made in the wings of the stage to provide better exits, cost not to exceed $40.

* * *

Tabled a reprt covering tornado and hail insurance premiums' cost, to be dealt with on some future occasion. The total cost for a blanket policy for the schools and contents would be $5,613.09 over a three-year period.

* * *

Learned that the total insured value of the Edmonton schools is $3,403,551, and on their contents $338,510.

* * *

Passed a motion that the supply commissioner be instructed to call for tenders for the supply of 300 high school cadet uniforms, and 275 public school uniforms, and that the board authorize the cleaning of 200 cadet uniforms.

* * *

Agreed to an appropriation of $216 to provide free milk until the passing of the estimates.

* * *

Tabled a complaint from the Ukrainian institute that three of their youths had been dismissed from Eastwood school for non-payment of dues as out-of-town pupils. A check showed that one boy only is under suspension in this regard, and Trustee A. E. Ottewell scored the tactics of the institute by asserting that he "wasn't going to stand for any private lobbying among members of the board," it being alleged that a man from the institute had seen him privately with regard to "getting this thing straightened out."

* * *

With Dr. Dunn, medical health officer of the board, and Dr. F. W. Crang, trustee, giving their warm endorsations, the board agreed to the principle that an academic standing be granted students participating in inter-school sporting activities, and that the board take the necessary steps to evolve a satisfactory scheme to carry out the principle.

GOLD PRODUCTION

TORONTO, Ont., Jan. 21.—During the past year gold mines of Ontario produced $35,385,274 in crude bullion from 3,941,833 tons of ore milled, which compares with production of $33,338,169 from 3,970,021 tons milled in 1929.

School Trustee Lauds Superintendent's Work

Report on Grades Eight and Nine "Most Complete and Elaborate"—All is Harmony at Meeting

His views as a school trustee make it frequently necessary for Dr. F. W. Crang to take issue with G. A. McKee, superintendent of the Edmonton Public school board, but the doctor was compelled to pin a few medals on Mr. McKee at Tuesday night's meeting.

Trustee S. A. G. Barnes sponsored a motion asking for the teaching of grade nine in all Edmonton schools where grade eight is now being taught, and as a result of the discussion which followed—this was some time ago—Mr. McKee was asked to bring in a detailed statement showing how matters stood in the grades eight of the various schools affected by the motion.

Supt. McKee brought in a report which was a statistical masterpiece, and which left nothing to the imagination. The population of Edmonton was there, totalled, and divided as to adults and minors. It had the attendance at grade eight in every public school, and the number who would be likely to go to grade nine, if such a grade were provided in any or all of these schools.

When Mr. McKee had finished, Dr. Crang said, "Well, I certainly think that Mr. McKee ought to be complimented for that report; it is the most complete and elaborate thing of its kind I have ever seen, and must have meant a lot of painstaking preparation."

Mr. McKee blushed with pleasure and smiled.

Then the doctor grinned in turn and added: "You know, Mr. McKee, there is no use in waiting until you are dead to say these things."

Amusements

AT THE MONARCH

She betrayed him, but when he tried to turn the tables, she laughed in scorn—until he kidnapped her and brought her to his Arab camp. This is one of the unusual situations in "Renegades," Warner Baxter's latest vehicle for Fox Movietone, in which the actor is said to give a memorable portrait of a disgraced French officer whose love for a siren brings him to a deserved end.

AT THE RIALTO

Continuing his policy of bringing to this city the very latest and greatest pictures from British studios, Manager William J. Long of the Rialto theatre on Tuesday revealed for the benefit of his patrons, "The Hate Ship," rated on all sides as one of the finest talking pictures ever produced anywhere.

As its name well indicates, "The Hate Ship" has to do with adventures on board ship and on the high seas. A luxurious and palatial yacht—one of the finest afloat—is used. The yacht with its merry-making though variegated passenger list is plying its way to the languorous climate of tropical seas, when a mysterious murder is committed, and when the matter is sifted, suspicion rests upon one man who, however, is able to prove his alibi of being on the ship's bridge at the time. The captain substantiates this.

As a deep, penetrating and entirely baffling mystery, this story has never been surpassed locally and, in addition, it combines all the elements required to make it a first class action drama.

It is a notable argument in favor of traditional British thoroughness. No details have been overlooked, either as to staging or production, and obviously no expense has been spared to achieve the desired results.

The cast is headed by Jameson Thomas, whose work is outstanding and who is even better than in any of his previous pictures. Jean Colin, [illegible] musical comedy star, has the feminine lead. She acts and sings flawlessly, while her appearance is a feast for sore eyes. Edna Davis, Randle Ayrton, Henry Victor and others are prominent in the supporting cast.

A Slim Summerville comedy, "Oo La, La," the Universal News and an all-color reel, "Dancing Bears," complete the program.

AT THE CAPITOL

Emil Jannings, who achieved premier renown in American-made silent pictures as a character actor, will be seen and heard in his first all-talking picture, "The Blue Angel," opening today at the Capitol.

In this English dialogue version of a German-made masterpiece, directed by Josef Von Sternberg, the great Jannings is seen as the good and righteous professor in a high school in a German city. He rules the classroom with a power akin to that of an imperial Caesar, and his pupils fear and respect him for he is an upright, God-fearing man, a model of sobriety.

When he learns by chance that several of his pupils have been visiting the "Blue Angel Cafe," he decides to catch them in this forbidden waterfront cabaret and thus, on the spot, deliver a reprimand that will prevent them from further wasting their time there. But as fate will have it, the good man becomes confused in the mad activities at the music hall, and instead of finding the youths, he finds the object of their adoration—Marlene Dietrich, a gorgeous creature, the favorite of the cafe.

AT THE EMPRESS

The unshatterable faith of true love, even though its spoken vows are broken, is the theme of "The Dancers," Fox Movietone version of the great stage, by Sir Gerald Du Maurier and Viola Tree, directed by Chandler Sprague, featuring Lois Moran and Phillips Holmes, which is at the Empress for the last times today.

The distinguished supporting cast includes Walter Byron, as the wealthy ne'er-do-well, Mae Clarke, as the night club dancer, Mrs. Patrick Campbell as "Aunt Emily."

AT THE PRINCESS

The Foreign Legion, that daring and desperate body of men whose martial qualities do much toward preserving peace in France's vast African colonies, plays a big part in "Women Everywhere," opening today at the Princess theatre, with J. Harold Murray and Fifi Dorsay in the leading roles.

In the picture Murray portrays the commander of a rum-running vessel who accepts a cargo of arms and ammunition destined for the rebellious natives of Morocco. He is captured by the French, saved from death by a cafe entertainer, serves on the desert front with the Legion and returns covered with wounds and glory to claim the girl.

AT THE DREAMLAND

More than 100 fashionably gowned women appear as guests in the night club scenes of "Man Trouble," the Fox Movietone all-talking drama which opens its engagement today at the Dreamland theatre. The gowns which they wear are the latest creations of Hollywood's most famed designer, and have already been copied by many smart and exclusive modistes.

AGED WORKERS FOR CITY ARE BIG PROBLEM

Mitchell Says Edmonton Must Adopt Definite Policy on This

Discussion of a thorny question confronting the city administration opened Tuesday afternoon when the finance committee considered the proposal of the commissioners for the retirement of 35 aged or incapacitated civic employees. After considerable discussion the matter was referred back to the commissioners for a concrete recommendation relative to dealing with the affected civic employees.

Commissioner David Mitchell declared Tuesday that it would be necessary for the city to adopt a definite policy in regard to setting a maximum age limit for civic employees. He suggested that all civic employees should be retired at 65 except in the case of good physical condition where an employee could be retained until he or she reached the age of 70, the absolute maximum.

W. J. Cunningham, power and street railway superintendent, outlined his own particular problem. He mentioned three motormen who were incapacitated and said it was absolutely necessary to retire them immediately. He thought his suggestion of a six months retirement allowance for those with 20 years service was a generous one.

Ald. Knott asked if it would not be possible to put men who were no longer suited for motormen at some other job in the street railway service. Mr. Cunningham was strongly opposed to this suggestion, declaring it would seriously affect the efficiency of the department.

It was declared that many men had entered the civic service at much too great an age and Ald Gainer thought this was due to "political pull." One case in point was were a man had joined the service at the age of 67.

Will Discuss Plans To Work Unemployed

Proposal of putting unemployed men, now receiving direct relief from the city, at some form of work will be discussed at a meeting of the special unemployment committee of the city council Wednesday at 4:30 p.m. in the office of Mayor J. M. Douglas.

Ald. Gainer, Ald. Dr. Keillor and other aldermen have suggested that the hundreds of unemployed now receiving free food and shelter from the city, should do two or three hours work a day in return for it. Brushing, road building, washing for gold in the sand bars of the Saskatchewan, tie-cutting camps and other projects have been advanced to provide work for the unemployed.

Special Canadian Wheat For Orient

Exclusive to Edmonton Bulletin

WINNIPEG, Jan. 21—During the past week 11 carloads of a special quality wheat have been shipped from central Saskatchewan destined for China according to T. P. White superintendent car service of Canadian National Railways. The grain has been shipped from four points in Saskatchewan, namely Melville, Cana, Dernic and Canora, and will be sacked at Vancouver before being loaded on ships for the Orient. Whether the wheat will be used for seed or milling purposes in China is a matter for conjecture.

Canada's Premier Showing of a Great Drama

Regular Prices

Comedy "Their Wives Vacation" Fox News

MARLENE DIETRICH

The ravishing woman, who captivated America in "Morocco," now astonishes two continents with her superb performance with that star of stars,

NOW SHOWING

CAPITOL

EMIL Jannings

The man who rocked the world in "The Last Command" and "The Patriot" NOW TALKS in the Greatest thing he has ever done!

"The Blue Angel"

A Paramount Release

Produced by a Master: Josef Von Sternberg

RIALTO

TODAY

AN ALL-TALKING BRITISH MYSTERY THRILLER

If you like hair-raising mystery—See this new type of thriller on the High Seas.

"THE HATE SHIP"

With an Oustanding British Cast

FEATURING

Jameson Thomas
Jean Colin
Henry Victor
Edna Davies

A Product of the Elstree Studios, at London, England

Featurettes

SOMMERVILL COMEDY "OO LA LA"

All Color Novelty

UNIVERSAL NEWS

PRINCESS

Today - Thurs. Only

Thrilling Tuneful Colorful

"WOMEN EVERYWHERE"

Seven Song Hits

J. Harold Murray
Fifi Dorsey

Hear Murray Sing "Song of the Legion"

A maelstrom of Hate, Love and Adventure

2-Act Comedy - Pictorial

MONARCH

LAST TIMES TODAY

WARNER BAXTER

RENEGADES

COMING THURSDAY

ANN HARDING

IN

"GIRL OF THE GOLDEN WEST"

EMPRESS THEATRE

Good to the Last Laugh

THURSDAY

Friday and Saturday

Saturday Morning Matinee at 10:30

GOING WILD

with JOE E BROWN

LAWRENCE GRAY, ONA MUNSON and WALTER PIDGEON

Roar While You Soar

through whirlwind action, lightning comedy, sky-high love. It's speedier than "Top Speed." Funnier than "Hold Everything."

ADDED

"THE BIG SPLASH"

and

"The Office Steps"

A Travesty on the Modern Office

Radio Number 5420

LAST TIMES TODAY

LOIS MORAN

in

"THE DANCERS"

DREAMLAND

Today - Thurs. - Fri.

DOROTHY MACKAILL

MILTON SILLS

MAN TROUBLE

Two-Act Comedy Sound News

Bulletin Want Ads Bring Best Results

30% DISCOUNT

On All Lamps and Shades

Electrical Engineers, Ltd.

Phone 31156 10165 101 St

BLOWEY-HENRY LIMITED

HOME FURNISHERS

10154 - 101st Street

McDERMIDS

Masters of the Art of Engraving

PHONE 26777

W. S. Hall

L.D.S., D.D.S. Dentist

10141 Jasper Ave.

Phone 26225

Evenings By Appointment

REGINANS BRINGING STRONG SQUAD FOR GAME FRIDAY

★★★ ★★★ ★★★ ★★★ ★★★ ★★★ ★★★ ★★★

Superiors Take Lead in Senior League; Ex-Juniors Tied for Lead in Arena Circuit

EDMONTON
BULLETIN SPORTS

PATS AGAIN CONSIDERED TITLE THREAT

Dominion Junior Champs Look Better Every Time Out

By CHARLIE MADDISON
Exclusive to Edmonton Bulletin

REGINA, Sask., Jan. 21.—Built around the Dominion junior champions' goal-tender, Kenny Campbell, and three D.J.C. forwards, the Regina Pats of this year have, in exhibition games, served notice that they will be in the play-off picture when March rolls around.

While the forwards mentioned were last year's second string line, a noticeable improvement is seen in a couple of them and they are travelling equally as fast as the championship team's first string line.

They are Lorne Stephens, used but little last year, Art Dowie, a poke and check artist, and Ralph Redding, the most improved player of the trio. Redding is travelling at a clip that has earned for him the highest scoring honors of the team in the few exhibition games that they have played.

BIG FELLOWS

To replace the defence that left him at the end of last season, coach Al Ritchie has three huskies to choose from. The outstanding one is a new comer in the person of "Curly" Kerr, who hails from Saskatoon. Kerr has been electrifying Regina fans with his sensational rushes in which fast skating and stick handling are seen almost to perfection.

Hartsel Stinson, last year a minor league player in Regina, stands over six feet and looks almost as broad. He hits 'em and hits 'em hard, and when Al has smoothed out the rough spots in his methods, he will be one valuable player.

Then there is Andy "Red" Currie of football fame.

Currie is a bumping artist but is a little weak on the offence. By the time the play-offs roll around, or even the Edmonton game, this defence system may be changed, and Kerr placed on the front line. Kerr would make a real attacking threat, and with plenty of Ritchie drilling, the other two defence players would form a senior-sized, hard-hitting defence that would take a good line to pierce.

LOTS OF MATERIAL

Five other players are still being carried by the Pats at this time, and they all have a chance to catch a place. Lockhart, brother to the senior player of that name of this city, is improving every time out, while Don Deacon, the Pat quarter back last grid season, is also one to show a great deal of improvement. Edmonton fans may be deprived of seeing this stalwart in action, however, as Deacon is in the Swift Current hospital with a slight touch of pneumonia.

Moore, a brother to Ken of the championship team, is making a strong bid for the vacancy left by his brother, and his actions on the ice being almost equal to that of smiling Ken, may earn for him the fulfilment of his desires. Strong, another locally brewed forward, is coming along at a fast clip and may be fit for the second string line.

At any rate, all these players are being used in exhibition games, and the performance of the team rates them as a winning one.

In three exhibition games, the Pats have defeated the Saskatoon Varsity team by a 2-0 score, lost to Saskatoon Wesley Juniors in the Hub City by a 2-1 score, and defeated the same team on Regina ice by 4-2.

In their one league appearance, the Pats won a close game from the Trojans by 3-1, after going into overtime to break a one-all tie.

The substitutes will be Lockhart, Moore, Strong and Albu'ets, according to Ritchie's latest release.

Lillian Palmer Not for Chicago

VANCOUVER, B.C., Jan. 21.—Lillian Palmer, Vancouver's girl sprint star, has decided not to accept the Chicago invitation to run in a special event against Betty Robinson, Olympic champion, and Stella Walsh, leading United States runner, at the Windy City February 23, she said yesterday.

Miss Palmer acted on the advice of her former coach, Graham Bruce, of the High School of Commerce, who stated he thought the time was too limited in which to prepare for such a big race and that the opposition was too stiff for a girl who had not previously competed in senior company to any extent.

Miss Palmer ran fifty yards in world's record time at Hastings Park last July and experienced track men have expressed the opinion that she has a future of considerable promise if properly trained and not brought along too quickly.

Luscar and Cadomin Play Two-All game

LUSCAR, Jan. 21—Playing under ideal conditions, Luscar and Cadomin battled through 70 minutes of furious hockey to a 2-2 draw at Luscar. C. Bartoff and L. Bartoff scored for Luscar and Reid and W. Steen for Cadomin.

Luscar: Pow, Davie, Wagner, Onychuk, C. Bartoff, Hughes, L. Bartoff, Giovinazzo, Belley, Watson.

Cadomin: Clyborn, Thompson, Smith, Reid, Melnyk, T. Steen, A. Steen, W. Steen, Pride, Chambers.

Referee: W. Boyd.

Blaney Features High River's Win

HIGH RIVER, Alta., Jan. 21.—Sensational goal-keeping by "Doc" Blayney, veteran net-minder, was a feature of the High River Fliers 3-2 victory over Drumheller Miners in a Southern Alberta senior league fixture played here Tuesday night.

Souter, Johnstone and Hoffman tallied for the winners, while J. Bentley and R. Bentley accounted for the Miners' counters.

TEAM LOST FOR NIGHT

VIKING, Jan. 21.—The Tofield hockey team became confused by the darkness on the return from Viking and landed up at Vegreville. One of the cars figured in a smash but came through carrying the team home. The court session this week at Viking will see action to recover the loss sustained in the accident.

Believe It or Not — By Ripley

Registered U. S. Patent Office

© 1931, King Features Syndicate, Inc., Great Britain rights reserv

EXPLANATION OF YESTERDAY'S CARTOON

"CICERI"—On Easter morning, March 20, 1282, the inhabitants of Palermo, Sicily, rose in rebellion against the oppressive rule of Charles of Anjou and his French cohorts. Every person of French extraction on the island was massacred that day. Armed bands circulated on the streets of Palermo and every passer-by was required to pronounce the word "Ciceri" (an Italian word meaning "dried peas"). The correct Italian pronounciation of the word is "cheecharee," but a Frenchman would invariably pronounce it "seesaree." Eight thousand Frenchmen, who could not pass this test of pronounciation, were slain that day. This massacre is remembered in history as the "Sicilian vespers," as the first stroke of the vesper bell in the Church of the Holy Spirit in Palermo was the signal for the uprising.

THE EAST WIND IS HEAVIER THAN A WEST WIND—A given mass of air in a west wind of 50 miles per hour weighs less than an equal volume of air in an east wind of the same velocity. That is why an east wind will always under-run an adjacent west wind. The difference in weight is due to the centrifugal force of the earth's diurnal motion on its axis known as the earth's rotation, causing a corresponding variation in the intensity of gravitation. Reference: W. J. Humphrey's "Physics of the Air" page 99.

TOMORROW: "THE RIVER THAT RESTS ON SUNDAYS."

TRIUMPH OVER FORTY-NINERS BY 1-0 SCORE

Jimmy Graham Scores in Opening Period to Win Contest

By BILL LEWIS

A solitary goal from the stick of Jimmy Graham, centre-ice star, after 11 minutes of play in the first period, gave Ira Stuart's Superiors a 1-0 victory over the Forty-Niners at Varsity Rink last night and sent the "Soops" into sole leadership of the Senior Amateur Hockey League championship race.

Prior to last night's game, the Superiors had been tied for first place in the standings with Varsity, but the single-goal triumph over the hapless Forty-Niners put them out in front of the Students by a margin of two points. It was the third consecutive win for the Meat Packers, and the defeat was the seventh in a row for the Soldiers, who have yet to win a game in the senior league.

While the contest was closely fought, as the score indicates, it was not a game that greatly enthused the small crowd of fans in attendance, slow ice causing much over-skating of the puck and preventing a great deal of combination play.

SOLDIERS THREATENED

The winners, while unable to score more than a single goal on the Soldier entry, had control of the game for the biggest part of the 60 minutes, although the Forty-Niners battled hard and threatened to even the score a number of times in the third period.

Gilmore, new defence recruit of the losers, missed a fine chance to give his team the lead in the early minutes of the opening frame when he received a pass right in front of the Superior goal.

The teams battled fairly evenly for a while, but, 11 minutes after the session had opened, Jimmy Graham drove in a hard shot from the defence that hit the backboards and rebounded. He was in for the rebound like a flash and belted the puck past goalie Dick Howey for the only goal of the game.

SMITH INJURED

Cameron Smith, Superior defenceman, was injured in the late minutes of the first period, and was not able to return to the ice until after the second period had started.

Superiors had an edge on the scoring chances in the second canto, Buster Brown missing on a fine pass from Bobby MacMillan in the early stages. MacMillan got right in close on the Soldiers' goal later in the period and forced Dick Howey to make a great save to avoid a marker.

Forty-Niners fought back hard in the third spasm, but time after time failed to capitalize on their chances, even when the Superiors were short two men on penalties near the end of the game. George Bowen got close in on the "Soop" citadel about half-way through the frame and appeared to have Don Stuart beaten, but the latter made a fine save to thwart him. MacMillan threatened at the other end but could not score on Howey.

LINE-UPS

Superiors: Goal, Stuart; defence, Smith, Hills; forwards, Graham, Walker, Crossland; subs, Gillies, MacMillan, Brown.

Forty-Niners: Goal, Howey; defence, Dame, Gilmore; forwards, McTavish, Colville, Bowen; subs, Zucchet, Inkster, Dunnigan.

Referee: Clarence Campbell.

SUMMARY

First period: 1—Superiors, Graham, 11:00. No penalties.

Second period: No scoring. Penalties: MacMillan, Crossland, two minutes each; Colville, five minutes.

Third period: No scoring. Penalties: Walker, Graham, two minutes each; Dame, one minute.

FALCONS TROUNCE PHILADELPHIA 5-2

Detroit Team Piles Up Five-goal Lead in First Two Frames

DETROIT, Mich., Jan. 21.—Philadelphia's National Hockey League cellar squad dropped another game last night, the Detroit Falcons trouncing them 5 to 2 in a game full of high and low spots.

The Falcons had little trouble in piling up a five-goal lead in the first two periods before they relaxed, and the Quakers fought their way through the Detroit defence for two goals.

LINE-UPS

Detroit: Dolson; Noble, Rockburn; Goodfellow, Sorrell, Aurie. Subs: Lewis, Evans, Frederickson, Hay, McInenly, Cooper, Filmore, McCabe.

Philadelphia: Cude; Shields, Crossett; Milks, Lyon, McCalmon. Subs: Jarvis, Hutton, Lowrey, Barton, Kilrea, Howe, MacKinnon.

Officials: Cleghorn and Diagnault.

SUMMARY

First period: 1—Detroit, McInenly (Hay) 6:02. 2—Detroit, Goodfellow (Sorrell), 8:18. Penalties: Frederickson, Lyon.

Second period: 3—Detroit, Goodfellow, 1:20. 4—Detroit, Cooper (Lewis), 4:08. 5—Detroit, Filmore (Frederickson), 3:17. 6—Philadelphia, Lowrey (Kilrea), 8:50. Penalties: Crossett, Jarvis, Evans.

Third period: 7—Philadelphia, Lyons, 18:30. Penalties: Cooper, Rockburn.

Junior Community Teams Play Draw

Riverdale and Alberta Avenue played a scoreless tie in a Junior Community Hockey League game at Riverdale Rink last night.

As the scoreless result indicates, the game was closely-fought throughout, with neither team having any advantage.

Stevenson and Baer starred for Riverdale, while Doug Hill played fine hockey for Alberta Avenue.

Hockey Standings

NATIONAL LEAGUE
Canadian Section

	W.	L.	D.	F.	A.	P.
Canadiens	14	7	3	68	55	31
Maroons	[illegible]	10	3	56	56	27
Toronto	11	7	5	48	48	27
Americans	8	8	7	38	33	23
Ottawa	5	17	2	45	72	12

American Section

	W.	L.	D.	F.	A.	P.
Boston	16	6	3	81	51	35
Chicago	15	7	3	58	34	33
Rangers	10	10	6	63	53	26
Detroit	11	10	4	66	55	26
Philadelphia	2	23	1	39	104	5

Boston 4; Ottawa 2.
Canadiens 3; Rangers 2 (overtime).
Detroit 5; Philadelphia 2.

Without a Peer

ALVIN E. RITCHIE

Is sending his champion Regina Pats to Edmonton for an exhibition game Friday, and those who know Ritchie's ability as both a hockey and football coach, naturally expect a lot from his squads. Jack Hunter, manager of the team, will be in charge here, but Ritchie might make the trip at the last minute.

VARSITY FIVE DEFEAT 'Y' BY 38 TO 20

Donaldson Stars; Intermediates Lose to Hornets 10-15

In the first games of the city men's basketball leagues played in the upper gymnasium at the University yesterday evening, Varsity both won and lost when the senior players defeated the Y.M.C.A. by a score of 38-20, and her intermediate team lost to Hornets by a score of 15-10.

The senior game was a fast and keen fight from first to last with playing skill fairly even on both sides in spite of what the final score may say to the contrary.

Ad Donaldson was the star during the first half, when he scored eight of Varsity's 14 half-time points. The Keel brothers, Gordon and Myrton, of whom a great deal had been expected after their brilliant playing before Christmas, did not show up to good advantage during this half, although their smart combination functioned smoothly. Sheane was easily the best player for the Y.M.C.A., making many first-rate long shots, some of which slipped through the hoop. Greenlees also played a fast game and gave Sheane some excellent support.

Myrton Kell started the second half auspiciously for Varsity by making two neat baskets in quick succession. "Buzz" Fenerty was then put on and held the centre of interest until the end of the game, playing a stonewall guarding game and scoring nine points in spite of a bad knee.

Free throws were given away to both teams in great abundance, the Y.M.C.A. scoring on four out of 20, and Varsity on eight out of 23. Penalties were handed out to Myrt Keel, Alan Carscallen and Sheane. "Wild Bill" Pullishy was sent to the cooler late in the game on a disqualifying foul against Richards.

Varsity: Donaldson 12, Pullishy, G. Keel 5, Matkin, M. Keel 9, Craig, Carscallen 1, Killick 2, Fenerty 9.

Y.M.C.A.: Glasgow, Sheane 7, Greenlees 6, Girling 2, Martel, Stoddart, Richards 2, Gowda, Kostuk 3.

SLOWER GAME

The intermediate game between the Hornets and Varsity was on the whole a slow affair with little in the way of excitement from the point of view of those in the bleachers. The final score, Hornets 15, Varsity 10, bore no relation to the playing of each team.

The first half belonged without doubt to the Hornets, who stacked up 10 points against the Varsity's meagre four. During the second half the Students woke up and almost caught up with their opponents. Until within a few minutes of the final gun the Hornets were ahead by only three points; Varsity made another six points and held the Hornets down to an added score of five.

The only outstanding player of this game was Plowman of the Hornets, who showed a good eye for the basket.

Hornets: Rennie 2, Munro 1, Plowman 1, Broderick, MacEwan 2, Halpenny 3, Smith 2, Hawker, Porter.

Varsity: Balfour 3, Tyler, Millar 1, Coffin, Kennedy 2, Cameron 2, Woods 2, Irwin, Smith.

Officials: Bill Douglas and Dunc Marshall.

Yellow Jackets Defeat Olympics

PITTSBURGH, Pa., Jan. 21.—The Pittsburgh Yellow Jackets were "right on" last night, administering another jolt to the Detroit Olympics to the tune of 3-2. By their victory the locals hurdled from a tie for sixth place in the International League standing to joint possession of the fourth rung with Cleveland.

Rodden, of Pittsburgh, and Goldsworthy, of Detroit, were the leading scorers, each notching a brace, while McCurry, on an assist from Ouelette, got the odd one.

JOE SEWELL RELEASED

CLEVELAND, O., Jan. 21.—Joe Sewell, veteran short-stop of the Cleveland Indians, has been granted an unconditional release from the team, Billy Evans, general manager, said yesterday.

CANADIANS BEATEN BY EX-JUNIORS

McDougall Scores 2 Goals in 3-1 Victory in Arena League

Ex-Juniors jumped into a tie for first place in the Arena Senior Hockey League last night by outplaying the pace-setting Canadians to win 3-1.

The Canucks share the coveted slot with the Coulsonmen and last night broke their four-game winning streak.

It was an Ex-Junior night, last night, not all night, but for most of the night. The green-shirts again displayed smooth combination on the forward line, and the Canadians didn't appear nearly as effective against it as they did on their previous appearances.

Tommy McDougall, a product of Chipman, was the individual star of the winners, accounting for two of the goals, one in the first and another in the second period, and Lunde, big defence-man, registered the third on a solo rush late in the third period.

The bumping, crashing Wilfred Kinney, who mixes his lacrosse with his hockey, saved Canadians from a shut-out with just 15 seconds before the final bell, his wicked shot from the blue-line being the culmination of a game attack by the Canucks to enter the scoring column. His shot went through a maze of Ex-Junior legs and plunked in the corner of the net before goal-keeper George Cameron had a chance to get his eye on it. It spoiled the night for Mr. Cameron, who was trying hard to mark down another shut-out.

STARTED FAST

At the start of the game, Canadians took the aggressive and had the better of the play, and it was only the smart work of Cameron that held them back, but the Ex-Juniors took things into their own hands before long and were on the up and up for the balance of the battle. Lammie, on defence, worked particularly well, and Mike Melnyk, who came up from Canadian Juniors for one game, hung on to his check all night with good results.

The second Ex-Junior line of Love, Robertson and Melnyk proved almost as effective as the first string of Maloney, McIntosh and McDougall. Robertson, in particular, went places.

Yeudall, Croft and Ivan Mann were the pick of the Canadians, and they had hard luck in not getting one by Cameron. Campbell, in the nets for Canadians, played a whale of a game and stopped one with his eye to boot. Bill Runge was dangerous on the attack but marred his work somewhat with too much bodying.

Ex-Juniors: Cameron; Lammie, Lunde; Maloney, McIntosh, McDougall; Love, Robertson, Melnyk.

Canadians: Campbell; Runge, Kinney; Yeudall, Leonard, Croft; Mann, Donahue, Lord.

Referee: Joe Dwyer.

SUMMARY

First period: 1—Ex-Juniors, McDougall, 17:40. Penalties: Robertson, Kinney, Runge.

Second period: 2—Ex-Juniors, McDougall, 2:33. Penalties: Kinney, Maloney, Mann, Love.

Third period: 3—Ex-Juniors, Lunde, 15:16. 4—Canadians, Kinney, 4:29.—Penalties: None.

North Edmonton Holds Cromdale

North Edmonton and Cromdale fought 60 minutes to a 2-2 draw in an interesting Senior Community Hockey League game played at Cromdale Rink last night.

The contest was fast and clean throughout, with both teams fighting hard for the verdict, but neither able to get the deciding goal in the later stages.

Gardner and McCormick scored for North Edmonton, while Jackson counted one for Cromdale, and Phillips, a North Edmonton forward, belted the puck into his own goal for the other Cromdale tally.

L. A. Trudel refereed the game.

'TOBA GRADS WIN, 6-1

VIENNA, Jan. 21.—The Manitoba University hockey team now touring Europe last night defeated a Vienna team by six goals to one while 4,000 spectators watched the open rink game. The Canadian goals were scored by McVey, who repeated during the game, Watson, Williamson, MacKenzie and Hill.

Hockey Results

INTERNATIONAL LEAGUE
Pittsburgh 3; Detroit 2.
London 2; Cleveland 0.
CANADIAN-AMERICAN
Philadelphia 2; Providence 2.
AMERICAN LEAGUE
Buffalo 1; Kansas City 0.
O.H.A. INTERMEDIATE
Port Colborne 5; Welland 0.
Owen Sound 4; Durham 1.
Bracebridge 3; Gravenhurst 4.
O.H.A. JUNIOR
Belleville 11; Queens 0.
Marlboros 1; Toronto C.C. 2.
Varsity 4; Parkdale 5.
Native Sons 4; Danforths 2.
ONTARIO PRO
Galt 4; Oshawa 3 (overtime).
KITCHENER JUNIOR
St. Jerome's 1; Moehlers 1.
NORTH SASKATCHEWAN
Saskatoon 3; North Battleford 2.
SASKATCHEWAN BIG SIX
Melville 4; Moose Jaw 3.
WEST KOOTENAY
Nelson 2; Trail 1.
WESTERN MANITOBA
Brandon 3; Moosomin 1.
THUNDER BAY
Port William 3; Port Arthur 2.
RURAL HOCKEY RESULTS
Innisfree Rangers 0; Minburn Trail Rangers 12.
Viking Intermediates 4; Strome 6.
Viking Seniors 6; Mooresville 2.
Viking School 3; Holden 3.

BOSTON BRUINS BEAT SENATORS

Make Further Headway in National League Race by Win Tuesday

BOSTON, Mass., Jan. 21.—The Boston Bruins gained further headway in the N.H.L. race here last night by topping the Ottawa Senators, 4 to 2, in a wide open and interesting game. It was an even contest until about midway through the second period, when Hal Darragh, Boston forward, who was out three weeks with a leg injury, celebrated his return to the game by slashing an assist from Eddie Shore into Senators' net and breaking a tie. Cooney Weiland, midget centre, scored twice, and the second tally, made early in the final session, ended the scoring.

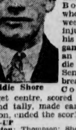

Eddie Shore

LINE-UP

Boston: Thompson; Shore, Owen; Weiland, Clapper, Gainor. Spares: Barry Beattie, Oliver, Hitchman, Darragh, Pratt, Chapman, Harris.

Ottawa: Connell; Bourgeault, Art Smith, Lamb, Finnigan, Kilrea. Spares: Grosvenor, Cox, Gagne, Alex Smith, Touhey. Referees, Ion and Shaver.

SUMMARY

First period: 1—Boston, Shore, 1:40. 2—Ottawa, Touhey (Kilrea), 12:46. 3—Boston, Weiland (Gainor), :56. Penalties: Gainor, Chapman.

Second period: 4—Ottawa, Finnigan (Lamb), 2:48. 5—Boston, Darragh (Shore) 7:00. Penalties: Beattie, Lamb, Touhey, Finnigan.

Third period: Boston, Weiland (Gainor), 1:40. Penalties: Harris.

Badminton Meet Starts Feb. 19th

CALGARY, Alta., Jan. 21.—The annual tournament of the Alberta Badminton Association will be held at Calgary February 19, 20 and 21, instead of in late February, as previously planned, it was announced yesterday by A. W. Savory, secretary.

Curling

THISTLE CLUB
Nesbitt 15; Bond 10.
Hamilton 6; Roberts 17.
Fyfe 8; Ross 9.
Lacey 13; Barron 6.
Wright 10; Burnett 12.
Fitzpatrick 0; Morrison 12.
Wednesday, Jan. 21—
Gainer vs. Blackwood.
Kingsbury vs. V. H. Shaw.
McTaggart vs. Christman.
Darkes vs. Cochrane.
Rice vs. Ewart.
Cole vs. Carter.
Thursday, Jan. 22—
Mowbray vs. Fyffe.
Simmons vs. Barker.
Anderson vs. C. Shaw.
Burnett vs. Morrison.
Ross vs. Hamilton.
Wright vs. Cunningham.
EDMONTON CLUB
Bellamy 7; Cormack 11.
Hembling 4; McNaught 10.
J. Smith 13; W. Hays 8.
Doucette 6; Caldwell 10.
Ladies
McGregor 11; McKee 10.
Forrester 15; Jurdrey 2.
Walker 11; Smith 3.
Johnson 13; Hood 0.
Wednesday, Jan. 21, 7 p.m.—
Hargraves vs. Blackett.
Gillespie vs. White.
Thorsen vs. Young.
Laight vs. A. Smith.
R. Johnson vs. Thomlinson.
McVicar vs. Glover.
Mathews vs. J. Miller.
Currie vs. A. W. Johnson.
9 p.m.—
J. H. Johnson vs. Cushing.
M. Smith vs. Mann.
D. Edwards vs. Shute.
Cairns vs. J. A. Smith.
J. Hays vs. Thompson.
Hill vs. J. McLeod.
McVicar vs. R. Johnson.
Bellamy vs. Currie.
Ice captains, T. Dann and A. Smith.
Thursday, Jan. 22, 77 p.m.—
Jamieson vs. Gifford.
Shute vs. Hembling.
Edwards vs. McNaught.
Hargraves vs. Mathews.
A. Smith vs. Doucette.
Thomlinson vs. Glover.
Cormick vs. A. W. Johnson.
Laight vs. J. H. Johnson.
9 p.m.—
Gillespie vs. Young.
A. Smith vs. Cushing.
Doucette vs. M. Smith.
Rev. Caldwell vs. J. Mann.
Thorsen vs. Cormick.
Hill vs. Gifford.
Thomlinson vs. McVicar.
H. Millar vs. Hargraves.
Ice captains, Ed Smith and Geo. Laight.
GRANITE CLUB
Rule 12; Thompson 8.
Rose 8; Reed 13.
Roberts 7; McTavish 12.
McBride 9; Gainer 11.
Truswell 10; Roberts 13.
Wilson 10; Reid 11.
Wednesday, Jan. 21—
Munshaw vs. Bard.
Kaufman vs. Duncan.
Morris vs. Clarke.
Lord vs. Fear.
Wanless vs. Ritchie.
Wilde vs. Chapman.
Thursday, Jan. 22—
Yule vs. O'Brien.
Cumming vs. Bow.
Gainer vs. Froste.
McTavish vs. McBride.
Schurman vs. Roberts.
Truswell vs. Coote.
ROYAL CLUB
Tysoe 12; Mara 14.
Hunt 15; Scoular 13.
Milne 14; Ross 16.
J. McAfee 9; Slessor 8.
McDonald 9; Bruce 11.
Dykes 10; McCallum 12.
Reidford 8; Robinson 11.
Gable 9; Thompson 15.
G. Deeton 11; Hoar 14.
Decker 9; Dark 8.
WEDNESDAY—
Freeman vs. Brockie.
Marskell vs. McColl.
Sawle vs. Walford.
H. C. Deeton vs. Hope.
Giddy vs. O'Callahan.
H. L. Wolfe vs. Wallace.
Hanes vs. Lambert.
Freeze vs. Gerrie.
F. Anderson vs. Field.
McMurchy vs. Janes.
THURSDAY—
Dr. Anderson vs. Hoar.
H. C. Deeton vs. Perrin.
W. McAfee vs. Bagley.
Hunt vs. Mara.
Young vs. Hillas.
Slessor vs. Alger.
Manahan vs. Dykes.
Winteringham vs. J. R. McIntyre.
F. J. Wolfe vs. Reid.
McDonald vs. J. McAfee.
SCONA CLUB
Wednesday—
Napier vs. Woodin.
Lipsey vs. Campbell.
Sullivan vs. Ritchie.
This completes the place competition. The cup competition will commence with Thursday's draw, which will appear in Wednesday night's paper.

Packards Draw With Capitals

Tommy Graham's Packards and the Capitals finished in a one-all deadlock in their Midget Hockey League game at Boyle street rink last night.

Kuchinski scored the lone goal for Packards, while Colville netted the Capitals' single marker.

Devaney, in goal for the Packards, was the star of the game.

PORTS LOSE AGAIN

PORT ARTHUR, Ont., Jan. 21.—In spite of a rally in the dying minutes of the final frame that came within an ace of tying the count, Port Arthur's three-time Allan Cuppers last night dropped their sixth straight game to Fort William by a 3-2 count in the most rugged and sensational Thunder Bay League clash seen here this season.

GUS RIVERS GIVES MONTREALERS WIN

Overtime Goal Wins for Les Canadiens Over N.Y. Rangers

NEW YORK, Jan. 21.—Gus Rivers, young forward of the Canadiens of Montreal, gave the "Flying Frenchmen a 3-to-2 victory over the New York Rangers in an overtime National Hockey League struggle last night.

The defeat dropped the Rangers into a tie with the Detroit Falcons for third place in the American division.

The game was almost as rough as it was fast, although the flare-ups all were stopped before they got to the point of violence. Seventeen penalties were called and a near-fight in the overtime session was broken up without a penalty when the referees could not pick the offenders out of the crowd. Rivers, Lepine and Joliat scored for Canadiens, while Bill Cook and Joe Jerwa counted for Rangers.

LINE-UP

Rangers: Roach; Peters, Johnson, Boucher, W. Cook, F. Cook. Subs: Thompson, Murdoch, Keeling, McAdam, Carrigan, Dillon, Regan, Jerwa, Kenny.

Canadiens: Hainsworth; S. Mantha, Burke; Lepine, Gagnon, Joliat. Subs: Wasnie, Mondou, G. Mantha, Larochelle, Rivers, Leduc, Leseur.

Officials: Goodman and Hewitson.

TECUMSEHS TRIUMPH

LONDON, Ont., Jan. 21.—London Tecumsehs won their sixth consecutive game played during the past 11 days when they turned back Cleveland Indians, last year's champions, by the score of 2 to 0 before a capacity crowd of 4,000 spectators at the London Arena last night.

Romnes and Reinnikka were the scorers, the latter on a pass from Eric Pettinger.

BELANGER BEATEN

PORTLAND, Ore., Jan. 21.—Leo Lomski, Aberdeen light-heavyweight smashed his way to a ten-round decision over Charley Belanger, Winnipeg, in a main event here last night.

COWIE FIGHTS DRAW

NEW WESTMINSTER, B.C., Jan. 21.—Bill Petrie, Nanaimo lightweight, and Mel Cowie, flyweight champion of Western Canada, who hails from Calgary, fought ten rounds to a draw in a feature bout here last night.

Individually Tailored Clothes 30% Off
J. L. Tipp and Sons, Ltd.
TIPP THE TAILOR
10028 Jasper Avenue Phone 26736
"Tipp's Clothes Are Hand-Tailored"

JANE ARDEN — By Barrett and Ellis

GASOLINE ALLEY — Only Slightly Behind Schedule — By King

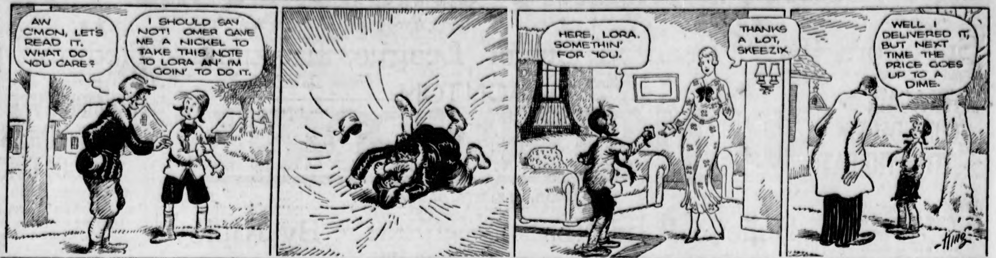

THE GUMPS — Dancing With Tears In My Eyes — By Smith

FRECKLES AND HIS FRIENDS — Past And Present! — By Blosser

THE NEBBS — The Suspect — By Sol Hess

MOON MULLINS — Passing The Good Word Along — By Willard

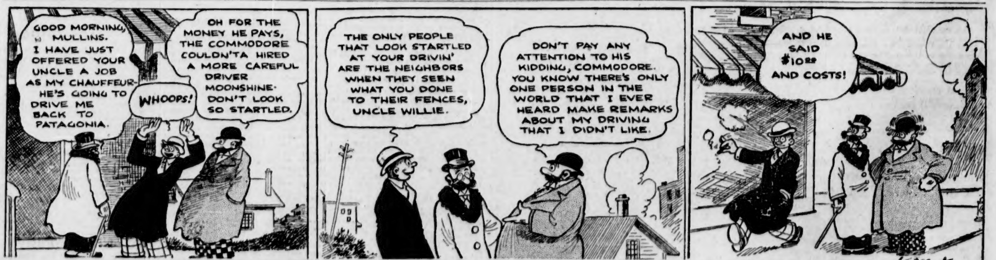

Little Stories for Bedtime

By THORNTON BURGESS (Copyright)

GOOD NEWS AND BAD NEWS

"How was everybody when you started away from the Sunny Southland," asked Peter.

Peter Rabbit had told Winsome Bluebird all the news of the Green Meadows and the Green Forest—how Mrs. Grouse had nearly lost her life in a cruel snare, how Reddy Fox had been caught by Farmer Brown's Boy and then had fooled him and run away with a chicken, how Farmer Brown's Boy and then had fooled him and run away with a chicken, how Farmer Brown's Boy had been very good to everybody, and all the things he could think of that had happened while Winsome had been in the sunny southland. When he had told all the news he could think of and that little Mrs. Peter could remind him of he began to ask questions himself.

"How was everybody when you started away from the sunny Southland?" asked Peter.

"Fine, but anxious to get back home here and get to housekeeping," replied Winsome. "You know, this is really home up here. We only visit down there, and visiting gets rather tiresome after a while. So everybody is anxious to get back here. Besides it isn't as safe down there as it is up here."

Peter pricked up his ears. "Why not?" he demanded. This was news indeed.

"Men," replied Winsome sadly. "In some places down there we are never safe from men with terrible guns. Up here we are safe. Any way we are fairly safe. There is only a short hunting season and that is after most of us have gone away. And then it is only a few like Bob White and Mrs. Grouse and Quacker the Duck who are hunted. But down there nobody is ever safe unless it is Mistah Mocker the Mocking Bird. Down there he is the best loved of all the birds. So they don't bother him much. Ol' Mistah Buzzard has been perfectly safe until recently. In fact it has been the habit of Ol' Mistah and his relatives to warm their toes on the chimney tops for ever so long and men have seemed to like having them around. But this last winter Ol' Mistah Buzzard has been pretty much worried. Yes, sir, he certainly has. I don't know how he heard it but somehow, somewhere, he found out that these men folks whom he has all along looked on as friends have about decided he has live long enough and that there shall be no more Buzzards in the sunny Southland. It is hard to believe, but Ol' Mistah Buzzard says it is so, and he was planning to leave down there earlier than usual because he said he wouldn't feel safe until he got back up here."

Peter's eyes were wide with something very like unbelief. It was very plain to see that he was having hard work to accept as true what Winsome Bluebird had said. "That would be dreadful," he gasped. "I like Ol' Mistah Buzzard. He never harms anyone, and he tells the nicest stories. I—I hope he will get here all right."

"He'll get here, I am sure," replied Winsome. "The question is will it be safe for him to go back next fall? I saw Welcome Robin a few days ago and Little Friend the Song Sparrow. Both told me to tell you that they will be along in a few days."

"Hurrah!" cried Peter. "It will be good to hear and see them again. I suppose they are well."

"Middling so," replied Winsome. "Welcome Robin has had a hard time ever since he started, on the long journey. He has had to watch out for those terrible guns, even more than "What do they hunt him for?" he desome of the rest of us."

Peter threw up both hands in horror, manded. "Is it for his coat? It's a nice coat, but it isn't nearly as handsome as yours, Winsome."

"No, it isn't for his coat," Winsome replied. "They hunt him to eat! I don't know what this world is coming to when great big men hunt a little fellow like Welcome Robin to eat. But they do it. And they don't hunt him fairly, either. It is perfectly dreadful, some of the things they do. Just ask him about it when he gets here."

"I will. I certainly will," said Peter. And anyone who knows Peter knows that there wasn't the least doubt in the world that he would.

Next Story: Welcome Robin's Long Journey.

Your Baby and Mine

By MYRTLE MEYER ELDRED

MOTHER HAS TO HELP

The mother of a family of young children looks forward to that heavenly time when each child will be independent and responsible. "If she would only play alone." "If Sonny would try to dress himself." By such plaintive wishes does she express her desire for the arrival of that moment when each child will stand on his own feet.

It is a matter of common observation that most good habits are made and then broken before they are remade and perfected. Children take responsibilities early, because when they are very young new duties and activities are exciting and pleasing to them, but they soon grow monotonous and the child reverts to his baby habits of dependence and reliance upon the mother.

There is always a time, very early, sometimes before eighteen months, when the child yearns for independence. He wants to do for himself. He loves to help his mother. And because she finds the carrying out of baby's helpful activities awkward and time-consuming, she is much inclined to frown upon them. If the mother squelches the interest alive at this early age it is difficult to revive it later.

The mother is always tremendously discouraged when the child reverts to baby habits after she is sure the habit training is complete. She resorts to shaming and scolding and spanking all of which antagonize the child and seldom if ever succeed in renewing his interest in his former good habits. What he needs is encouragement. The parent should recognize what caused the dissolution of the good habits. Often it is a new baby, who gets more attention by being a bay than he does by being independent and grownup. There are, of course, other reasons. Sometimes an only child, heretofore quite dependable and responsible drops all his good habits and becomes a baby again. Our leaflet on "Retraining For Good Toilet Habits," is designed to help out in this particular situation. A self-addressed, stamped envelop should be sent with a request for the leaflet. Address all letters to this solumn, Myrtle Meyer Eldred, "Your Baby and Mine" department, in care of this newspaper.

We have to keep in mind that all good habits remain constant only when the child is happy and satisfied to continue them. The child ought to be happier when he is feeding himself, staying dry, picking up his toys, helping dress and undress, because all of these give him a satisfying sense of his own grownupness. His fingers like to be active. All these tasks are interesting to him not only because they are exciting accomplishments but also because they make him independent of adults, a joyous experiense for the normal child.

But to load all these responsibilities on a child and force him to live up to them just because he has shown a temporary ability to do so, is a mistake. Keep on working toward this ideal goal of responsibility for tall his acts, but give him a helping hand. Ignore some toilet lapses. Pick up the last few toys. Then the joy of doing is not made disagreeable by fatigue and the whole responsibility sloughed because doing all of it is too much for the young child.

The colored parson had invited a stranger to address the congregation this morning, and wishing to say something wonderful in his introductory remarks, said, "Brethern and s'stern, the gentleman who am to speak to you dis m'nin' am de Soundin' Brass and de Tinklin' Cimbal of de No'thern Methodist church."

LITTLE ORPHAN ANNIE — Not A Cheerful Loser — By Gray

The Bulletin's Finance and Markets Departments

GRAIN - - MARKETS - - FINANCE

The Bulletin's Finance and Markets Departments

HEAVY RAINS IN ARGENTINE FIRM WINNIPEG PRICES

Canadian Press

WINNIPEG, Man., Jan. 21.—Heavy rains in the Argentine firmed foreign markets today and the Winnipeg Grain Exchange prices reflected the steady feeling. Wheat figures moved within a narrow range closing ¼ cent higher to unchanged.

Export business overnight and today was estimated around half-a-million bushels of wheat. Trading in the pit today was not heavy and foreign interest was small. Continuance of unfavorable weather in the Argentine may cause permanent damage to large wheat areas, traders here predict, with a resultant spurt in Winnipeg quotations.

The wheat futures were very little changed from yesterday, May at the close standing at 56⅝ cents; July 57⅝ cents per bushel and October 58⅝. Fractional advances in cash wheat occurred but coarse grains were unchanged in a dull market.

By N. Bawlf Grain Co., Ltd.

WHEAT—	
1 Northern	53⅝
2 Northern	50⅞
3 Northern	46⅝
4 Northern	42⅝
5 Northern	40⅝
6 Northern	38⅝
Feed	37⅛
Track	53⅝
OATS—	
2 C.W.	26½
3 C.W.	23¼
Extra 1 feed	24
1 feed	22¼
2 feed	19½
Rejected	18½
Track	26
BARLEY—	
3 C.W.	21
4 C.W.	18¼
5 C.W.	16¼
6 C.W.	16¼
Track	21¼
FLAX—	
1 N.W.	94⅞
2 C.W.	90⅝
3 C.W.	74⅝
Rejected	74⅝
Track	[illegible]
RYE—	
2 C.W.	26½
3 C.W.	23½
Rejected	21
Track	27

WINNIPEG WHEAT PRIVILEGES
By Jas. Richardson & Sons Ltd.

	Bids	Offers
May wheat	56⅞	57⅛
July wheat	57⅝	58⅛

CHICAGO DAILY PRIVILEGES

July wheat	65½	66⅝
May corn	68½	69¾
July corn	69¾	71⅛

Edmonton Grain
By Gillespie Grain Co.

WHEAT—	
Number 1 Northern	35
Number 2 Northern	31
Number 3 Northern	28
Number 4 Northern	25
Number 5 Northern	22
Number 6 Northern	19
Feed	19
OATS—	
Number 2 C.W.	14
Number 3 C.W.	11
Extra 1 feed	11
Number 1 feed	9
Number 2 feed	7
BARLEY—	
Number 2 C.W.	15
Number 3 C.W.	12
RYE—	
Number 2 C.W.	9
Number 3 C.W.	6
FLAX—	
Number 1 N.W.	65
Number 2 C.W.	64
Number 3 C.W.	48

Local Inspections
By Government Grain Inspectors

	Straight	Tough	Total
WHEAT—			
No. 2 Northern	6	10	16
No. 3 Northern	8	8	16
No. 4 Northern	2	11	13
No. 5 Northern	—	2	2
OATS—			
2 C.W. white	1	2	3
3 C.W.	—	2	2
1 feed	1	—	1
2 feed	1	—	1
Total inspections January 20			54
Total inspections for January			1661

Vancouver Grain
By N. Bawlf Grain Co., Ltd.

WHEAT—	Close
1 Northern	54⅞
2 Northern	51⅛
3 Northern	49⅝
4 Northern	47½
5 Northern	44⅝
6 Northern	41⅝
Feed	40⅝
Track	54⅝

MONTREAL PRODUCE

MONTREAL, Que., Jan. 21.—Butter, eggs and cheese unchanged.

Cheese, finest white 11-11½; finest colored 13. Butter, No. 1 Quebec, 31½. Eggs, storage extras 25; storage firsts 22; storage seconds 20; fresh specials 37; fresh extras 35; fresh firsts 32.

REAL ESTATE & INSURANCE
WEBER BROS
Agencies Limited
PHONE 23461
EDMONTON CREDIT BLDG.

Hudson's Bay Company.
INCORPORATED 2ND MAY 1670.
7000 Square Feet of Warehouse Space for Rent
Second floor in Beaver House, centrally located, new and up-to-date building with sprinkler system installed. Night watchman and janitor services will be included in rent to be agreed upon. Apply to Land Agent, 10160 103rd Street, or phone 24252.

We Offer, Subject:
$5,000 Province of Alberta, 4½% bonds, due 1 Oct., 1958. Price: $97.00 and interest. To yield 4.70%
$4,000 Province of Alberta, 4½% bonds, due 1 May, 1960. Price: $97.00 and interest. To yield 4.70%
£200 City of Edmonton, 4½% bonds, due 1 May, 1950. Price: $94.00 and interest. To yield 5%
RAMSEY, HUNT & RAMSEY
LIMITED.
Ground Floor, McLeod Building. Telephone 27276

For $200 . . .
Can you equal this?
For $200 invested yearly, a young man can capitalize his youthful vigour and effectively prepare for life's contingencies through the Sun Life Assurance Company of Canada.
3 GREAT BENEFITS
1. NOW—$10,000 Immediate Protection
and
2. IN A FEW YEARS—$10,000 in Paid-up Assurance, earning Dividends.
or
3. AT MIDDLE LIFE—$10,000 in Cash.
He can secure for his dependants immediate protection of $10,000, increased yearly thereafter by accumulating dividends. This $10,000 estate is created instantly by the first payment. The assured thereby obtains maximum protection for his family at minimum cost at a time when protection is the greatest need.
In a few years he may stop paying, take a paid-up policy for $10,000, and thereafter receive regular dividends until his death when the full capital sum of $10,000 is still payable to his dependants.
By middle life (if he has not selected the last-mentioned plan) his policy will mature as an endowment for $10,000, returning to him a sum far in excess of the total premiums paid. This investment settlement comes at a time when personal and family maintenance have become more important than protection.
The above policy, like all Sun Life policies, can on maturity be paid in monthly instalments over a period of years, instead of in a lump sum.
SUN LIFE ASSURANCE COMPANY OF CANADA
HEAD OFFICE MONTREAL
For further particulars, fill in and mail the attached coupon:—
SUN LIFE ASSURANCE COMPANY OF CANADA, Montreal, Canada.
I am interested in your $200 yearly assurance plan. Without obligation on my part, please send me particulars as outlined in your advertisement in .... (Name of paper)
Name (Mr., Mrs. or Miss)............
Address (Street)............ (City)............

Range in Grain Prices

WINNIPEG CLOSING GRAIN PRICES
By James Richardson & Sons, Ltd.

	Open	High	Low	Jan. 21. Close	Prev. Close
WHEAT—					
May	57	57⅛	56½	56⅝	56½
July	57⅞	58⅛	57½	57⅝	57⅝
October	58⅞	59	58½	58⅝	58⅝
OATS—					
May	28	28	27⅝	28	27⅞
July	27⅞	27⅞	27	27¼	27¼
BARLEY—					
May	25⅛	25⅛	24	24½	25
July	25⅞	25⅞	25¼	25⅝	26½
October	..	..	..	27⅝	28¼
FLAX—					
May	99¼	99¾	98¾	99⅝	99¼
July	101¼	101⅛	100	100⅝	100⅛
RYE—					
May	30⅛	30⅝	29⅝	30	30
July	31⅞	31½	31	31¼	31¼
October	33⅝	33⅝	33¼	33⅝	33⅝

CHICAGO CLOSING GRAIN PRICES
By James Richardson & Sons, Ltd.

	Open	High	Low	Jan. 21. Close	Prev. Close
WHEAT—					
March	80½	80⅛	80¼	80¼	80¼
May	82½	82⅛	82⅛	82⅛	82⅜
July	65¾	66½	65⅝	66	65⅝
CORN—					
March	67½	67½	66¾	67¼	67
May	69½	69½	68¾	69¼	69
July	70⅝	70¾	70	70⅝	70¼
September	70½	71	70¼	70½	70¼
OATS—					
March	33⅝	33⅝	33⅝	33⅝	33⅛
May	34	34	33¾	33¾	33⅝
July	32½	32⅞	32½	32⅝	32⅝
RYE—					
May	41½	41½	41	41⅝	41¼
July	42¼	42¼	41⅞	42	41¾

Today's Active Stocks

NEW YORK
By James Richardson & Sons

STOCKS—	Open	High	Low	Close	Previous Close
American Can	109⅞	110¼	108⅝	109	108⅝
Auburn	111	115½	110	115¼	110
Bethlehem Steel	48⅞	48⅞	42¼	47⅝	48½
Dupont Powder	86⅝	86⅞	85¼	85¼	86¼
Electric Power	43⅛	44⅝	43⅜	43½	43¼
National Biscuit	78½	78¾	77½	77½	78¼
U. S. Steel	140⅞	141½	139	139⅝	140⅞
West. Electric	85⅝	86	83¾	84⅝	86⅝
Vanadium Steel	48¼	48½	46½	47	48¼

Alberta Eggs

	Extras	Firsts	Pullet Extras	2nds	Crax
Producer to wholesaler	18	16	14	12	..
Wholesaler to retailer	27	25	23	20	..
Retailer to consumer	30	25	25	23	..

Representative Yields

Compiled by John Gillespie & Co., Ltd.

Canadian Stocks	Div. Rate.	Approx. Price	Approx. Yield %
British American Oil	.80	15	5.33
Canadian Pacific, new	2.50	40	6.25
Canada Dry	3.00	31	9.70
Canada Car & Foundry	1.75	18	9.72
Teck Hughes	.60	6	10.00
Ford of Canada "A"	1.50	23	6.52
Gypsum Lime	.80	12	6.66
Imperial Oil	.50	18	2.77
Imperial Tobacco	.45	9	5.00
International Nickel	1.00	15	6.66
Montreal Power	1.50	55	2.72
Service Stations	2.60	32	8.12
Shawinigan	2.50	50	5.00
New York Stocks			
American Tel. & Telegraph	9.00	185	4.86
Drug Inc.	4.00	65	6.20
General Foods	3.00	50	6.00
General Motors	3.00	36	8.30
Loews Inc.	3.00	48	6.30
U. S. Pipe & Foundry	2.00	30	6.70
Union Carbide & Carbon	2.60	57	4.56

Utilities - Industrial Bonds

Ramsey, Hunt & Ramsey, Ltd.

	%	Maturity	Price	% Yield
Ont. Pow. Service Corp.	5½	1950	$94.30	6.00
Montreal Tramways	5	1955	94.00	5.45
National Light & Power Co.	6	1949	100.00	6.00
Gatineau Power Co.	6	1941	95.00	6.65
Canadian Pacific Ry. Co.	5	1954	104.00	4.72
Dominion Tar & Chemical	6	1949	100.00	6.00
Manitoba Power	5½	1951	97.50	5.70

Toronto Mine Exchange

By W. Ross Alger Corp., Ltd.

STOCKS—	High	Low	Close	Prev. Close
Abana	.17½	.15	.17	.17¼
Amulet	.35	.32	.33	.34
Arno	.02	.01¾	.02	.01¾
Base Metals	1.25	1.10	1.15	1.20
Barry Hollinger	.11½	.10¾	.11	.11
Bidgood	.04	.03	.04	.03
Big Missouri	.41	.40	.40½	.40
Chemical Research	3.10	3.00	3.10	3.00
Canem Metals	.10	.09	.10	.09
Central Manitoba	.09½	.08½	.08½	.08½
Dome	10.70	10.40	10.55	10.45
Eldorado	.35	.33	.35	.35
Falconbridge	1.56	1.40	1.51	1.45
Granada	1.72	1.65	1.72	1.55
Gem Lake	.22	.21	.21	.21
Hollinger	8.50	8.30	8.35	8.20
Howey	.38	.34	.35	.32½
Hudson Bay	5.05	4.40	5.00	4.50
International Nickel	15.50	15.00	15.30	14.90
Keeley	.27	.27	.27	.27
Kirkland Lake	.80	.72	.75	.66½
Lake Shore	25.50	25.00	25.40	24.90
Mandy	.09½	.08½	.09½	.09
Manitoba Basin	.02½	.02½	.02½	.02½
McIntyre	22.75	22.10	22.60	22.00
Mining Corp.	1.80	1.75	1.76	1.82
Newbec	.06	.06	.06	.06
Nipissing	1.35	1.30	1.35	1.30
Noranda	16.20	15.65	16.10	15.50
Pend Orielle	.80	.75	.80	.80
Pioneer	.04	.04	.04	.04
Premier	.71	.70	.70	.71
San Antonio	.14½	.13	.14	.13
Sherritt Gordon	.90	.89	.90	.89
Siscoe	.46½	.45	.46	.45
Stadacona	.04	.03½	.03½	.02
Sudbury Basin	.65	.61	.64	.63
Sylvanite	.66	.65	.65	.58
Teck Hughes	7.25	6.85	7.15	6.70
Ventures	.49	.45	.47	.48
Vipond	1.16	1.13	1.15	1.12
Waite Ackerman	1.85	1.77	1.80	1.76
Wrgiht Hargreaves	2.25	2.08	2.20	2.07
OILS				
Acme	.28	.25	.25½	.23
Ajax	1.50	1.44	1.45	1.55
A. P. Con.	.33	.32	.33	.32
Associated	.20	.20	.20	.19
Baltac	.09½	.09	.09½	.10
B. A. Oil	15.00	14.75	14.80	14.65
Calmont	.25	.23	.25	.25
Commonwealth	.35	.34½	.35	.35
C. & E. Corp.	.65	.62	.62	.60
Dalhousie	.54	.53	.54	.53
East Crest	.50	.50	.50	.50
Home	1.65	1.60	1.62	1.55
Imperial Oil	17.65	17.50	17.60	17.60
International Pete.	14.90	14.25	14.60	14.55
Mayland	.80	.75	.75	.80
Merland	.16	.15	.15	.16
Nordon	.35	.35	.35	.34

New York Stocks

By James Richardson & Sons

Stocks	High	Low	Close
Air Reduct.	97½	95	95¼
Allied Chem.	159½	156½	158⅝
Allis Chalm.	35¼	35	[illegible]
Agric. Chem.	2	2	2
Amer. Can.	110⅛	[illegible]	[illegible]
Am. Inter.	20⅛	19⅝	20
Amer. Loco	24	24	24
Amn. Pr. & Lt.	48½	48½	48½
Amer. Rad.	17⅛	16⅝	17¼
Amer. Smelt.	44	43	43
Amer. Sug. Ref.	45⅞	45⅞	45⅞
Amer. Tel. & Tel.	185⅛	184	184¼
Amer. Tob.	107⅛	107⅛	107⅛
Amer. W. Works	57	57	57
Anaconda	33⅞	33⅛	33¼
Armour "A"	3⅝	3⅝	3⅝
Armour "B"	2¼	2¼	2¼
Atchison	192⅞	191⅞	192⅛
Atlan. Refin.	20⅝	20⅝	20⅝
Auburn	114⅛	110	114
Balt. & Ohio	79⅝	78	78⅛
Bendix	19⅝	19	19
Borden Milk	69⅝	68½	68½
Briggs	17¼	17	17¼
Brooklyn Mhtn.	61⅞	60½	60⅝
Calif Packing	44	44	44
Cal. & Hecla	9¾	9⅝	9⅝
Can. Dry	31½	30½	31
Can. Pac. Rly.	41⅛	40⅝	41¼
Case Thresh.	86⅛	85	85
Cerro Del Pasco	24⅞	24	24⅝
Ches. & Ohio	43	41⅝	42¼
Chic. N. West	42⅞	42	42½
Chic. St. Paul	7½	7½	7½
Chic. R. Isl.	56¼	56¼	56¼
Chrysler	17	16½	17
Coco Cola	149¼	149⅛	149¼
Colo. Fuel	24⅝	24½	24⅛
Col. Gas	34⅝	34¼	34½
Comm. Solvents	16¼	16⅛	16⅛
Consol Gas	85¾	84⅝	84¾
Continental Can.	49⅞	49⅝	49⅞
Cont. Oil. Del.	10⅞	10¼	10¼
Corn Prod.	79½	78	79⅝
Curtiss Wright	3⅞	3⅞	3⅞
Curtiss Wright "A"	5⅞	5⅞	5⅞
Davison Chem.	14	14	14
Del. & Hudson	143	143	143
Drug Inc.	66¼	66	66¼
Dupont	86⅞	85¼	85¼
Eastman Kodak	148	148	148
Elec. Power	44⅝	43⅜	43½
Erie R.R.	33½	31⅝	31⅝
Fox Films	28⅝	28	28
Freeport Texas	30½	30½	30½
Gen. Asphalt	28¼	28¼	28¼
Gen. Electric	43½	42¾	42¾
Gen. Foods	50¼	50¼	50¼
Gen. Motors	37	36⅝	36¾
Gen. Ry. Signals	71	71	71
Gillette Razor	25¼	23⅝	25¼
Gold Dust	34½	34	34
Goodrich	15⅝	15⅝	15½
Goodyear	40⅞	39	39½
Granby	15½	15½	15¼
Houston	39½	39⅛	39⅛
Howe Sound	24	24	24
Hudson Mot.	22½	21½	21½
Illinois Cent.	84¼	84¼	84¼
Inter. Harvest.	51⅞	51¼	51¾
Inter. Nickel	15⅝	15	15⅛
Int. Paper	8⅛	8⅛	8⅛
Int. Tel & Tel.	23⅝	23⅛	23⅛
Johns Mann.	61⅞	59⅝	59⅝
Kansas City Sou.	37½	37½	37½
Jul. Kayser	17½	17½	17½
Kelvinator	10	9⅝	9⅝
Kennecott Copper	25⅝	24½	24½
Kroger Groceries	26⅞	26¼	26¼
Kreuger Toll	23½	22⅞	22⅞
Lambert	79½	78½	79⅝
Lehigh Valley	59	59	59
Liggett & Myers	89½	89¼	89½
Lima Loco	27⅝	27⅝	27⅝
Loews Incorp.	50¼	48	48
Loose Wiles	49	48⅝	48⅝
Mack Truck	39⅛	39	39⅛
Math. Alkali	25⅝	25⅝	25⅝
Miami Copper	8⅛	8⅛	8⅛
Miss. Kan & Tex.	25	24½	24⅞
Miss. Pacific	36¾	36⅝	36¾
Mont. Ward	17½	17⅛	17⅜
Nash Motors	31⅞	31	31
National Biscuit	78¾	77½	77½
Nat. Cash Reg.	32⅝	31⅝	31⅝
Nat. Dairy Prods.	41¾	41⅛	41⅜
Nat. Po. & Light	33½	32½	32½
Nevada Copper	11⅛	11½	11½
N.Y. Central	123	122	122⅞
N.Y. Ont. & West	8	8	8
Norfolk & West	203½	203½	203½
North Amn. Co.	67⅞	67⅛	67½
Packard	9¼	9¼	9¼
Pan. Am. "B"	34½	34½	34½
Paramount	43⅛	42½	42⅞
Penick & Ford	43½	43½	43½
Penn. Railroad	61	60⅝	60⅝
Philips Pete.	14	13⅝	13½
Public Service	77¼	77	77
Pure Oil	10¼	10¼	10¼
Radio Corp.	13¾	13	13
Radio Keith Oph.	17⅞	17⅛	17⅛
Real Silk Hose	25⅞	25⅞	25⅞
Rem. Rand	16¼	16¼	16¼
Republic Steel	17⅛	17⅛	17⅛
Reynolds Tob. "B"	44	43½	43⅞
Richfield Steel	4⅛	4	4
Safeway Stores	44¾	44¼	44¾
St. Louis S. & F.	48¼	48¼	48¼
Sears Roebuck	48⅞	48⅝	48⅝
Shell Union	9⅞	9⅞	9⅞
Simmons Co.	15⅝	15⅛	15⅝
Simms Pete	8	8	8
Sinclair Oil	12¼	11½	11½
Skelly Oil	8⅞	8⅞	8⅞
S. Calif. Edison	47⅛	47	47
Southern Pacific	102¾	102¾	102¾
South R.R.	59	58⅝	58½
Standard Brands	18⅝	18⅛	18⅛
Stand. Gas	61⅞	61	61⅞
Stand. Oil Calif	47¾	46⅝	46¾
Stand. Oil N.J.	48	47	47
Stand. Oil N.Y.	23¾	22⅞	22⅞
Stewart Warner	18⅞	18⅝	18⅝
Studebaker	22	21½	21⅛
Texas Corp.	32¾	32	32
Texas Gulf Sul.	47⅝	47¼	47¼
Timken Roller	45	44⅝	44⅝
Trico Products	31	31	31
Underwood	58⅝	58⅝	58⅝
Un. Gas. Imp.	28⅞	28⅝	28¾
U.S. Pipe & F.	31⅛	29⅞	31⅛
U.S. Ind. Alcohol	59⅞	59⅞	59⅞
U.S. Rubber	12¼	12⅛	12⅛
U.S. Steel	141½	139	139½
Union Carbide	58⅝	57	57
Vanadium	48½	46½	46½
Warner Brothers	16⅞	16⅝	16⅝
West Maryland	16	15¾	16
West. Electric	86	83¾	83⅞
Yellow Cab	9⅞	9⅝	9⅞
Willys Overland	5	5	5
Woolworth	57⅝	56½	56½
Call Money			1½%
Sales to 2.10 p.m.			1,157,100
Total Yesterday			1,326,700

Montreal Stocks

By Jas. Richardson & Sons

Abitibi	9
Alta. Pac. Grain	6½
Asbestos	⅝
Assoc. Breweries	7⅛
Atlantic Sugar	18⅝
Bank of Montreal	290½
Bank of Nova Scotia	320
Bell Telephone	145
B. C. Packing	2⅛
Brazilian	23⅝
B. A. Oil	14¼
B. C. Power A	35⅛
B. C. Power B	11¼
Brompton Paper	10½
Building Prod.	34
Can. Bronze	35
Can Cement	13
Canada Car	18⅞
Can. Dredge	29¼
Bank of Commerce	236
Can. Celanese	11½
Can. Converters	60¼
Can. Ind. Alcohol	5⅛
Can. Malting	13
Can. Power and Paper	3
Can. Steamships	5
Can. Steamships Pfd.	17
Can. Vickers	3
Carling Breweries	2
Coast Copper	7
Cockshutt Plow	9½
Corp. Steel	16
Cons. Smelting	139
Distillers Seagram	12½
Dom. Bridge	68½
Dom. Engineering	46
Dom. Glass	112
Dom. Textile	80½
Eastern Dairies	19
Foreign Power	12
Fraser Co.	2⅛
Gen. Steel Wares	6
Can. Gypsum	12½
Ham. Bridge	16
Hiram Walker	6⅛
Home Oil	165
Howard Smith	5
Imperial Oil	19⅛
Hydro Electric Sec.	23
Imperial Tobacco	9⅛
Int. Nickel	15
Int. Pete.	14⅛
Lake of Woods	18½
Massey Harris	9
McColl Frontenac	20
Montreal Trams	164
Montreal Power	55½
Nat. Breweries	28
Nat. Distillers	50
Noranada	1620
Ogilivie Milling	258
Page Hersey	84½
Penmmans	71
Power Corp.	51
Price Bros.	39
Quebec Power	41½
Reliance Grain	8½
Royal Bank	278
Shawinigan	50
Sherwin Williams	27
South. Can. Power	30
Steel of Canada	38½
Steel of Canada Pfd.	36½
Western Grocers	18

INSURANCE IS CO-OPERATIVE IN FUNCTIONS

And Life Insurance is the World's Greatest Enterprise Today

Built up through the years on a solid foundation of scientific principles and on the maxim of "Each for All and All for Each", life insurance is the world's greatest co-operative enterprise.

The number of persons in the United States and Canada alone who are insured, or, in other words, who are co-operating under this colossal co-operative plan of life insurance, has grown in the past eighty-eight years to the staggering figure of about seventy million people, and the amount of life insurance protection which these persons have secured amounts to approximately 115 Billions of Dollars. It is estimated that this figure will be doubled by the year 1943 or in the short space of thirteen years, at the present rate of increase, which averages about $18,000,000,000 yearly.

The people of Canada are insured for only about $500 per individual life, on the average, so that while the above figures are impressive, there is evident need for more protection of the individual home.

REASONS FOR GROWTH

While life insurance is the only absolutely certain means of accumulating an estate, to insure comfort and security to one's family, or for old age, according to Harvard Department of Economics, only one person in one hundred profits through speculation; 97% lose money, 2% break even, while only 1% show a profitable return.

Only 3% of savings accounts last for ten years, and only 15% of building and loan stock is carried through to maturity.

Life insurance constitutes 87½% of all property left by persons dying, yet it is estimated that only 7% of the economic value of human life is covered by life insurance.

Reduced to daily averages, more than 300 first-year life insurance claims for about $177,500 are paid every day in the year. Every week close to $1,250,000 is paid out by the companies on policies, hundreds of which have run for less than 365 days, many of them for only a single day. In numerous cases deaths occured before there was time to deliver the policy.

LIVING ALSO BENEFIT

Life insurance is no longer looked upon merely as a sum of money to be paid to others at death—it is much more than this. Last year for instance, approximately $2,200,000,000 was paid to policyholders and beneficiaries—but of that amount $1,325,000,000 was paid to living policyholders by way of dividends or maturing endowment funds.

Each year the huge amounts of money paid out by the life insurance companies are increasing, and yet the companies are gaining in strength, and were never better prepared to meet their obligations than at present.

The life insurance field of operation is constantly broadening. The present-day policies are adaptable to almost every business and social requirement

PRESENT POLICIES OUTLINED

Monthly Income Insurance offers a simple way for a man to make sure that his wife, daughters, or other beneficiaries shall receive a definite monthly income of $50.00, $100.00 or more a month to commence immediately in event of his death and to continue as long as they live. It is the most convenient and safest legacy that a man can leave.

Business Insurance Protection for business firms, partnerships and corporations is being secured in small and large amounts and many policies at present in force protecting business firms exceeds $500,000 and there are several policies of $1,000,000 and over

Group Insurance enables an employer to provide, at low cost, insurance protection for all of his employees, and insures the employees without medical examination, so that every employee becomes insured—as every worker and producer ought to be.

Estate Insurance gives well-to-do people an opportunity to make sure that ready cash will be available when required to pay off the Succession Duties or Inheritance Taxes that must be paid to the government on the value of their estate when they die.

Retirement Annuities and certain standard plans of life insurance make it posible for a man or a woman to secure a guaranteed income for the years of retirement—an income which cannot be lost and is not subject to market changes or any turn of events.

Alberta Oils

By N. Bawlf Grain Co. Limited

	Open	Noon Close	Prev. Close
Alta. Pac.	.33	.32	—
Brit. Dom.	—	—	.27½
Baltac	.09½	.09⅛	—
Calmont	.26	.26	.24
Commonwealth	.35	.35	.33⅛
Dalhousie	.52	.52	.52
Dome	.11	.11	.10
Eastcrest	.55	.55	.50
Freehold	.17	.17	—
Home	1.65	1.65	1.55
Homestead	.18	.18	.16½
Hargal	.11	.11	—
Highwood Sarcee	.08	.08	—
Illinois Alta.	.06½	.06½	.06½
Mayland	.85	.80	—
Madison	.03¼	—	.03¼
McLeod	.70	.66	.66
Mill City	.35	.36	.34
McD. Segur X.	.10	.10	.09¾
McD. Segur N.	—	—	.26
Mercury	.35	.35	.34⅛
Model	.39	.38½	.38
Mid West	—	—	.17
Okalta	.25	.26	.25
Ranchmans	.10	.10	.12
Regent	.04	.04	—
Richfield	.10	.10	.10¾
Royalite	15.50	15.50	—
Sig. Hill	.05	.05	.05
S. W. Pete	.25	.25	—
Sterling Pac.	.1½	.16½	—
Spooner	.50	.49	.48
United	.27	.27	.26½
Vulcan	.14½	.15	—

LIVERPOL CLOSING

LIVERPOOL, Jan. 21.—Wheat futures closing—March, 4s, 2⅛d; May, 4s, 2⅞d; July, 4s, 4⅝d.

Winnipeg Electric	14¼
Winnipeg Electric Pfd.	86

MONEY TO LOAN
On City Homes at Current Interest Rates
Credit Foncier Office
Cor. 103 and Jasper
Edmonton

Insure Your Car
Under modern traffic conditions your car is in danger of damage—whether travelling—standing—or parking. Be protected.
Phone 24175
Whyte, McPherson & Butler, Ltd.
Insurance Specialists
10117 100th St. - Edmonton

CROWN LIFE
Insurance Company
Investigate Our Guaranteed "FAMILY INCOME BENEFIT PLAN"
L. ST. C. GAETZ, District Manager
LLOYD E. WOOD, Special General Agent
731 Tegler Building :: :: Phone 24502

Dominion Life Assurance Company
10075 Jasper Avenue :: :: Edmonton
Special Representatives:
V. DAVID CURRY — H. G. HUNTER
J. W. CABLE — G. R. LENGLET
F. A. HILLIARD — W. L. McBETH
R. E. TAINTON
J. H. VAN SLYKE, District Manager

Manufacturers Life Insurance
Company
Head Office :: Toronto
Edmonton Office - - - - 302 McLeod Building
R. A. ROBERTSON, Branch Manager
CITY REPRESENTATIVES:—
Muriel A. Ayres — F. J. Hughes — S. B. Williams
R. A. Cameron — A. E. Dingle — A. J. McArthur
E. L. Dalling — J. T. Kerr — J. H. Mountifield

Metropolitan Life Insurance
Company
Today Is Life Insurance Day of Thrift Week
CHARLES D. LEMMON
MANAGER
802 McLeod Building :: :: Edmonton, Alta.

The Mutual Life Assurance
Company of Canada
1870 — Sixty-one Years of Progress — 1931
Life Insurance Is Thrift
Life Insurance Day, Today
219 Empire Block, Edmonton — N. A. MacMURCHY, Branch Manager

Jas. A. MacKinnon, Ltd.
Insurance In All Its Branches
"For Twenty Years
Edmonton's Leading Insurance Agency"
309 Bank of Nova Scotia Bldg. — Phone 21161

THE LONDON LIFE
INSURANCE COMPANY
1930 Business Written, $107,000,000
J. G. GRAHAM, District Manager
401-402 Bank of Commerce Bldg. — Edmonton

STOCKS — BONDS — GRAIN FUTURES
Direct Private Wire to Leading Markets
John Gillespie & Co. Ltd.
UNEXCELLED GRAIN SERVICE
GILLESPIE GRAIN CO., LTD.
Private Phone Exchange 23436
McLeod Building. — Edmonton, Alberta

5 Alleged Labor Agitators Appear In Police Court

Canadian Press

MONTREAL, Que., Jan. 21.—Booked on charges of uttering seditious statements, being members of an unlawful assembly and inciting to riot, five men were arraigned before Judge Marin Tuesday as the aftermath of what the police claim was an unlawful assembly in the Labor temple Monday.

The five accused gave their names as David Chalmers, 29; Phillip Richard, 19; David Kashton, 68; Thomas Miller 26, and Fred Rose, 27.

Bail was set at $1450 for each accused and enquete set for January 28.

Three others appeared charged with obstructing the police and attempting to aid in the escape of prisoners. All three pleaded not guilty and were held in $500 bail for trial on January 27.

Unfavorable Trade Balance For Canada

Canadian Press

OTTAWA, Jan. 21—Canada had an unfavorable balance of trade of $103,-109,126 for the twelve months ending December 31, 1930, according to figures compiled by the Dominion Bureau of Statistics.

There was a falling off in both exports and imports during 1930, as compared with 1929. Imports amounted to $1,008,479,479, compared with $1,298,992,692 in 1929. Exports of Canadian goods amounted to $885,-906,366 as compared with $1,182,412,-313 in 1929 and exports of foreign goods to $19,463,987 compared with $25,926,117 in 1929.

WORKLESS INCREASE

LONDON, Jan. 21.—Britain's unemployed totalled 2,636,168 on Jan. 12, an increase of 18,398 over the preceding week and 1,159,907 over the same week last year.

The relatively small number of railway wrecks probably is due to the fact that the engineer never hugs the fireman.

Rum Running Cars Wrecked In Fight

ST. ALBANS, Vt., Jan. 21.—Two rum running automobiles were wrecked during pursuits of customs patrolmen near Beecher falls Monday night, customs headquarters were informed in a report Tuesday. The drivers of both cars escaped.

One machine contained 1,200 bottles of ale and 20 bottles of Whisky, the other 600 bottles of ale and 18 of vermouth.

The rum cars travelling without chains to permit higher speed, were unmanageable on curves and one went into a ditch and the other against a tree.

Toronto Mayor's Majority Is Same

Canadian Press

TORONTO, Ont., Jan. 21.—At the end of seven and a half days occupied by the recount of the Toronto mayoralty vote Mayor William J. Stewat's majority was exactly the same as when the recount started—313. The recount was made on the application of Sam McBride and was conducted by Judge Daniel O'Connell.

At the conclusion of the check Judge O'Connell said he was not required by the act to make a report and stated: "I may and I may ...."

MORE ABOUT
ANN HARDING
CONTINUED FROM PAGE THREE

seizing me when the least little thing went wrong, and I called downstairs quickly, "What do you want of Mrs. Christian?" I sat down on the top step of the stairs. He called up to me, "What's your baby's name?" Immediately I thought maybe something was wrong. They wanted to take her away from me! The most absurd possibilities danced like demons in my mind. "Who wants to know?" I asked, almost quivering. "Gotta have it for record," he replied, in what seemed to me a surly voice. I breathed a great sigh. "Oh, I see! Well, I haven't named her yet!" I said. "What! Two weeks or more old, and you haven't named her?" he shouted. I became frightened again. Maybe this was an offense under the law! "Oh, that's all right," I said timidly, "you may register her as 'Elizabeth Ann!'" Only that morning I had had a letter from my sister Elizabeth in which she said she would love to have me call the baby Elizabeth, and my own name, Nan, didn't seem to go as well with Elizabeth as Ann. So Elizabeth Ann it was. Elizabeth Ann Christian it was, and was so written into the records of the Department of Vital Statistics in Trenton, the capital of New Jersey. Afterward, when I said it to myself, I used to think, "Elizabeth Ann Harding! Elizabeth Ann Harding!" And as she lay in my arms in bed I would whisper to her, "Say, you darling (a verbal salutation I so often heard from her father), do you know who your dad is? Oh, wait until he sees you! Wait till you see him, sweetheart!" She would lie there complacently blinking her eyes and working her mouth. It seemed to me as if Harding were written in every twist of her lips.

* * *

(To Be Continued)

Another peculiarity about space, Dr. Eins'ein, is that the less you care for it the more you get.

To Call EATON'S Dial 9-1-2-0

EATON'S JANUARY SALES

STORE HOURS: 8:30 A.M. TO 5:30 P.M., DAILY, EXCEPT WEDNESDAY, 8:30 A.M. TO 1 P.M.

EATON'S Optical Department —Second Floor

Economy News of Great Interest—Unusual Advantage for All

White Turkish Bath Towels—9:30 Special

As a special purchase,—secured at an amazingly low figure,—these towels offer outstanding value.

They have a deep, snowy white pile with colored borders of rose, blue, green and gold, and hemmed ends. Handy bathroom size, 20x40 inches. Better lay in a supply—they're wonderful value! Shop at 9:30. Ordinarily 50c.
SALE PRICED, EACH 35c

9:30! Window Shades—Cutting Free of Charge

Five hundred of these shades are scheduled to clear at this exceedingly low pricing on Thursday at 9:30. Best to shop early!

Mounted on strong rollers and complete with brackets and ring pull. In green or cream. Size, 36x70 inches—no charge for cutting shades down to desired size.
Shop at 9:30. SALE PRICED, EACH 59c
—Second Floor

Women's Finer Shoes Reduced

Regular Higher Priced—Some Reduced More Than Half

STRAP Slippers and pumps fashioned of fine Vici kid leathers. Every shoe built on a perfect-fitting last, employing highest-grade materials and workmanship. Colors are black and brown.

Sizes 4 to 8½—A, B, C fittings. Regular, $6.95, $7.50 and $10.00.
SALE PRICED, PAIR $4.65
—Second Floor

VALUES FOR MEN and BOYS

A New Shirt of Broadcloth

MEN who want the very best broadcloth shirts that can be bought for $1.25, will find just what they desire at EATON'S!

Neckband- and collar-attached styles in new patterns and colorings to please varied preferences. The broadcloth, every thread of cotton, has smooth finish. Sizes, 14 to 17.
EATON PRICED $1.25
—Main Floor

A Tie to Go With the New Shirt

SOUNDS like old times to buy handsome neckties of this quality for as little as thirty-five cents!

You must see the patterns, the color blendings, the finish of these ties. Four-in-hand style in full lengths. THURSDAY, 3 FOR $1.00. EACH 35c
—Main Floor

Men's Tie-Top Caps

MEN'S jockey-style caps made of leather and trimmed with soft fur. Quilted linings throughout—a smart, serviceable and warmly-lined cap.

Sizes 6¾ to 7½.
EATON PRICED $1.50
—Main Floor

Boys' Whipcord Breeks

POPULAR "Northwestern" breeches made of sturdy dark grey whipcord in a style most favored by lads 6 to 16 years old.

Well-lined and laced at the knee. Double seat and knees. EATON PRICED $2.25
—Main Floor

Stamped Linen Towls

Special Purchase

The hand towels stamped with embroidery designs and finished with gaily-colored hems; the glass towels stamped with easy-to-work designs.
SALE PRICED, EACH,
25c
—Second Floor

Men's Pocket Watches

Excellent Value

The reliable 15-jewel Swiss movement is securely set in a solid nickel, railroad style case. Size 16. Ordinarily, $6.50.
SALE PRICED, EACH,
$5.00

Pint Vacuums

With Colored Casings

Approximately one-pint in size—in attractive colors. Compartments are practically unbreakable.
SALE PRICED, EACH,
39c
—Main Floor

Smart Frocks in 9:30 Clearance

Styles and Sizes for Women and Misses

Lines, colors and fabrics in these frocks are all much of the mode,—just the lovely styles, too, to go smartly through busy days! A 9:30 grouping of dresses, each one showing clearly its original higher pricing!

Tailored cloth frocks for the business woman,—wool lace dresses, velvets, cantons and heavy flat crepes for wear when going out to be gay! Styles for matron and miss,—in sizes that correspond,—14 to 20 and 34 to 42. Shop at 9:30. Regular $15.95. SALE PRICED,

10.95

Sale! Women's Combinations

Clearance of Odd Lines at Big Savings

Many women prefer this medium-weight underwear — it is certainly an ideal weight for this mild weather we're having.

Finely knit of soft cotton yarns, the inner surface downily napped. Fashioned to fit correctly—sleeveless, short sleeves and opera top styles, the majority in knee length. Sizes from 34 to 42, but not in every style.
SALE PRICED

50¢

Second Floor

A Noteworthy Value for Thursday! The Six-Tube Screen-Grid

MINERVA MANTEL-MODEL RADIO

Offers An Opportunity for Saving Seldom Equalled in Edmonton

A miniature receiver embodying all the sensitivity, selectivity, power and tone of larger, more expensive sets—yet so small as to be conveniently portable—to occupy little more space on mantel or table than a clock!

A "mighty midget"—trim, neat and compact, yet housing its satiny walnut finish cabinet a full six-tube, screen-grid, shielded chassis and full electro-dynamic speaker.

Thursday's price on this splendid instrument is as low as any that has ever been offered in Edmonton on this type of set! Early shopping will be essential for the supply is limited to six. SALE PRICED,

$79.50

—Deferred Payment Terms are available at an equitable extra charge.
—Radio Section, Second Floor

Prompt Delivery — **Fresh Fruits and Vegetables** — Dial 9-1-2-4-3

California Fancy Navel Oranges
Juicy and Sweet.
Special, 2 Dozen 38c

Wagner Apples
Fancy Wrapped.
Case $2.39

Winesap Apples
Fancy Wrapped.
Case $2.65

B.C. Cooking Onions
8 lbs. 25c
100-lb. Bag $2.85

Fancy Florida Grapefruit
96's.
Special, 2 for 19c

Cooking Apples
6 lbs. 25c

Celery
Fresh and Crisp.
2 lbs. 25c

Lettuce
Large Heads.
2 for 25c

Carrots
Locally Grown
10 lbs. 25c

California Fancy Lemons
Dozen 29c

Cabbage
Good Solid Heads.
6 lbs. 25c

Prompt Delivery — **Fresh and Cooked Meats** — Dial 9-1-2-5-4

Prime Rolled Rib Roast Beef
Special, lb. 27c

Prime Porterhouse Roast Beef
Special, lb. 30c

Cottage Rolls
Whole.
Special, lb. 24c

EATON'S Beef Sausage
lb. 18c
Special, 2 lbs. 28c

Choice Loin Pork Chops
lb. 25c
Special, 2 lbs. 45c

Choice Bologna
Piece or Sliced.
Special, lb. 19c

EATON GROCERIA

PRICES UNIFORMLY LOW—PAY LESS—LIVE BETTER

Clark's Soups — Assorted, Except Chicken. No. 1 Tall Tins — 3 Tins 25c

Apricot Jam
Jasper Brand, 4-lb. Tin.
Tin 53c

Shredded Wheat
Whole Wheat Breakfast Cereal.
2 Pkgs. 19c

Red Pitted Cherries
No. 2 Squat Tins.
2 Tins 35c

Prunes
Ensign Brand in 2-lb. Carton.
Carton 21c

Pilchards
Snowcap Brand in No. 1 Tall Tins.
Tin 11c

Red Sockeye Salmon
La Crosse Brand, No. ½-Size Tin.
2 Tins 39c

Lux Soap Flakes
Regular Size Package.
3 Pkgs. 25c

Fry's Baking Chocolate
½-lb. Tins.
Tin 23c

Fresh Toasted Marshmallows
2 lbs. 35c

Carry and Save

CRISCO
3-lb. Tin.
Each 73c

LARD—3-lb. Pail
Any Brand in Stock.
Each 51c

T. EATON Co. LIMITED
EDMONTON CANADA

Service Grocery

PROMPT DELIVERY, DIAL 9-1-2-4-3

JAM — STRAWBERRY—Jasper Brand. 4-lb. Tin. SPECIAL, TIN 57c

Seedless Raisins
Choice Quality, No. 4-lb. Pkt.
Special, Pkt. 47c

Pork and Beans
Libby's Squat Tins.
Special, 3 Tins 27c

Rolled Oats
20-lb. Cotton Sack.
Special, Sack 59c

Tomato Ketchup
Quaker Brand Quart Bottle.
Special, Bottle 22c

Cocoa
Fry's Pure Breakfast Cocoa, No. ½-lb. Tin.
Special, Tin 23c

White Beans
Small Navy Beans, Choice Quality.
5 lbs. 35c

Corn Syrup
Bee Hive Brand, 5-lb. Tin.
Special, Tin 43c

P. & G. Gold Soap
A Splendid Laundry Soap.
Special,
20 Bars $1.00

Canadian Blue Peas
Splendid Cookers.
Special, 6 lbs. 35c

Apricots
Aylmer Brand, Heavy Syrup, No. 2 Tin.
Special, Tin 20c

Evaporated Apricots
Choice Quality.
2 lbs. 39c

Santa Clara Prunes
Medium Size.
5 lbs. 45c

Canned Pilchards
Choice Meaty Fish, Packed in Oil.
Tin 14c

Cooked Corned Beef
12-Oz. Net Tins.
Tin 23c

Hall's Chicken Soup
2 Tins 25c

Aunt Jemina Pancake Flour
For Pancakes.
Pkt. 23c

Libby's Potted Meats
Splendid for Sandwiches.
3 Tins 14c

Syrup
Jenne's Pure Maple, 37-oz. Tin.
Tin 75c

Calay Soap
For Toilet Use.
Special,
3 Cakes 18c